

Shoalhaven Traffic Committee

Meeting Date: Tuesday, 09 April, 2019

Location: E-meeting

Please note: Council's Code of Meeting Practice permits the electronic recording and broadcast of the proceedings of meetings of the Council which are open to the public. Your attendance at this meeting is taken as consent to the possibility that your image and/or voice may be recorded and broadcast to the public.

Agenda

1. Apologies

2. Confirmation of Minutes

- Shoalhaven Traffic Committee - 12 March 2019 1

3. Business Arising from Previous Minutes

4. Reports of the Convenor

TC19.17 Recommendations from Previous Meeting 6

TC19.18 Extension of No Stopping Zone - Enterprise Drive South Nowra (PN 3536) 7

TC19.19 Proposed Bridge Closure - Long term closure signage (PN 3538) 9

TC19.20 Proposed Line Marking - The Lake Circuit Culburra Beach (PN 3539) 18

5. General Business

Note: The next meeting will be held on Tuesday 14 May 2019.

Membership

Mr Tom Dimec
Ms Amy Thomson
Sergeant Mick Tebbutt
Mr Alan Trass
Mr Stuart Coughlan
Clr Jo Gash
Clr Patricia White
Clr Mitchell Pakes

The Shoalhaven Traffic Committee is a technical review committee, not a committee of Council under the Local Government Act 1993. The Roads and Maritime Services (RMS) has delegated certain powers to Council under the Transport Administration Act 1988 (Section 50). A condition of this delegation is that Council must take into account the Traffic Committee recommendations.

There are four formal members of the Traffic Committee, *each of whom has a single vote only*. The members are representatives from:

- NSW Police Force
- RMS
- Shoalhaven City Council
- Local State Member of Parliament (for the location of the issue to be voted upon)

If the RMS or NSW Police Force disagrees with any Traffic Committee recommendation, or Council's resolution (on any Traffic Committee recommendation), they may lodge an appeal with the Regional Traffic Committee for determination. The appeal must be lodged in writing within 14 days of the date of notification in writing. Any action relative to any issue under appeal must cease until the matter is determined. The Regional Traffic Committee is chaired by an independent chairperson and submissions and representations are welcomed from all interested parties.

Council cannot amend a Traffic Committee recommendation. The Council can only: adopt the Traffic Committee recommendation; not adopt the Traffic Committee recommendation, or request the Traffic Committee reconsider the issue.

The full guide to the delegation to Council's for the regulation of traffic can be viewed at [RMS Website](#)

MINUTES OF THE SHOALHAVEN TRAFFIC COMMITTEE

Meeting Date: Tuesday, 12 March 2019
Location: Jervis Bay Rooms, City Administrative Centre, Bridge Road, Nowra
Time: 9.30am

The following members were present:

Mr Tom Dimec – Chairperson
Sgt Mick Tebbutt – representing NSW Police
Mr Alan Trass – representing Shelley Hancock, MP
Mr Stuart Coughlan – representing Gareth Ward, MP
Ms Amy Thomson – representing Roads and Maritime Service
Clr Patricia White

Others present:

Mr Theophilus Prakash – Transport Engineer
Mr Ryleigh Bowman – Traffic Investigation Officer

Apologies / Leave of Absence

An apology was received from Clr Gash.

Confirmation of the Minutes

RESOLVED (By consent)

That the Minutes of the Shoalhaven Traffic Committee held on Tuesday 12 February 2019 be confirmed.

CARRIED

Business Arising from Previous Minutes

Nil

REPORTS OF THE CONVENOR

TC19.8 Recommendations from Previous Meeting

HPERM Ref:
D19/39276

Recommendation (Item to be determined under delegated authority)

That the report regarding the recommendations from the previous two meetings be received for information.

RESOLVED (By consent)

That the report regarding the recommendations from the previous two meetings be received for information.

CARRIED

TC19.9 Temporary Road Closures for ANZAC Day Services and Marches (PN 3477)

HPERM Ref:
D19/72552

Recommendation

That the General Manager (Director Assets and Works) be advised that the Shoalhaven Traffic Committee has no objection to the following proposed road closures on 25 April 2019 in support of annual ANZAC Day marches and ceremonies;

1. Berry – Assemble in Queen Street adjacent to Apex Park at 10.20am. The march will move off at 10.30am via Queen and Alexandra Streets to War Memorial Gardens for the one (1) hour service.
2. Bomaderry – Dawn Service in Walsh Memorial Park, Meroo Street commencing at 5:45am. Memorial Service – Assemble in Bunberra Street adjacent to Bomaderry RSL Club at 9.00am and march to Walsh Memorial Park in Meroo Street at 9.15am via Bunberra and Meroo Streets for service at 9.30am.
3. Callala Beach – A Memorial Service will be held at the Cenotaph in the grounds of the Callala RSL Country Club commencing at 10.00am.
4. Culburra – Assemble in Culburra Bowling and Recreation Club car park at 11.30am. March to the War Memorial adjacent to the Culburra Community Centre at 11.45am via West Crescent and Culburra Road for service at 12noon.
5. Greenwell Point – Dawn Service – Assemble at Greenwell Point Memorial Hall at 5.10am and march off at 5.25am to ANZAC Park via Greenwell Point Road for service.
6. Huskisson – Assemble in Hawke Street adjacent to White Sands Park at 10.15am. The march will move off at 10.30am via Hawke, Owen and Currumbene Streets to Voyager Park for service commencing at 11.00am.
7. Kangaroo Valley – Assemble at the Showground at 9.45am for march to commence at 10.00am travelling along Moss Vale Road to Cenotaph for service, returning along same route for dispersal at the Showground at approx. 11.30am.
8. Milton – Assemble at the intersection of the Princes Highway and Church Street at 10.00am for the march to commence at 10.30am along the Princes Highway to Milton Cenotaph for service expected to be completed by 12noon.
9. Nowra – Assemble at 10.10am in Junction Street between Berry and Osborne Streets, march to Memorial Gates at Nowra Showground at 10.30am for a one (1) hour service after which the assembly will march along Junction Street to Shoalhaven Street where the parade will be dispersed.

10. Shoalhaven Heads – Assemble at 5.30am adjacent to the Centre Shops in Shoalhaven Heads Road with march to commence at 5.45am to the Shoalhaven Heads Memorial Park via Shoalhaven Heads Road for the service.
11. St Georges Basin – Memorial Service – Assemble in the Lions Park Memorial, Island Point Road (opposite hardware store) at 10.50am for service commencing at 11.00am.
12. Sussex Inlet – Assemble in Neilson Road at 9.45am in front of RSL Sub-Branch Hall for the march commencing at 10am to the Sussex Inlet War Memorial at the RSL Club for the service.

RECOMMENDATION (By consent)

That the General Manager (Director Assets and Works) be advised that the Shoalhaven Traffic Committee has no objection to the following proposed road closures on 25 April 2019 in support of annual ANZAC Day marches and ceremonies;

1. Berry – Assemble in Queen Street adjacent to Apex Park at 10.20am. The march will move off at 10.30am via Queen and Alexandra Streets to War Memorial Gardens for the one (1) hour service.
2. Bomaderry – Dawn Service in Walsh Memorial Park, Meroo Street commencing at 5:45am. Memorial Service – Assemble in Bunberra Street adjacent to Bomaderry RSL Club at 9.00am and march to Walsh Memorial Park in Meroo Street at 9.15am via Bunberra and Meroo Streets for service at 9.30am.
3. Callala Beach – A Memorial Service will be held at the Cenotaph in the grounds of the Callala RSL Country Club commencing at 10.00am.
4. Culburra – Assemble in Culburra Bowling and Recreation Club car park at 11.30am. March to the War Memorial adjacent to the Culburra Community Centre at 11.45am via West Crescent and Culburra Road for service at 12noon.
5. Greenwell Point – Dawn Service – Assemble at Greenwell Point Memorial Hall at 5.10am and march off at 5.25am to ANZAC Park via Greenwell Point Road for service.
6. Huskisson – Assemble in Hawke Street adjacent to White Sands Park at 10.15am. The march will move off at 10.30am via Hawke, Owen and Currumbene Streets to Voyager Park for service commencing at 11.00am.
7. Kangaroo Valley – Assemble at the Showground at 9.45am for march to commence at 10.00am travelling along Moss Vale Road to Cenotaph for service, returning along same route for dispersal at the Showground at approx. 11.30am.
8. Milton – Assemble at the intersection of the Princes Highway and Church Street at 10.00am for the march to commence at 10.30am along the Princes Highway to Milton Cenotaph for service expected to be completed by 12noon.
9. Nowra – Assemble at 10.10am in Junction Street between Berry and Osborne Streets, march to Memorial Gates at Nowra Showground at 10.30am for a one (1) hour service after which the assembly will march along Junction Street to Shoalhaven Street where the parade will be dispersed.
10. Shoalhaven Heads – Assemble at 5.30am adjacent to the Centre Shops in Shoalhaven Heads Road with march to commence at 5.45am to the Shoalhaven Heads Memorial Park via Shoalhaven Heads Road for the service.
11. St Georges Basin – Memorial Service – Assemble in the Lions Park Memorial, Island Point Road (opposite hardware store) at 10.50am for service commencing at 11.00am.
12. Sussex Inlet – Assemble in Neilson Road at 9.45am in front of RSL Sub-Branch Hall for the march commencing at 10am to the Sussex Inlet War Memorial at the RSL Club for the service.

CARRIED

**TC19.10 No Parking Beyond This Point - Flatrock Swimming Area
(PN 3514)****HPERM Ref:
D19/72608****Recommendation**

That the General Manager (Director Assets and Works) be requested to arrange for the installation of a "No Parking Area" sign at the Council stockpile site on Upper Kangaroo River Road, Upper Kangaroo River, as detailed in the attached plan.

RECOMMENDATION (By consent)

That the General Manager (Director Assets and Works) be requested to arrange for the installation of a "No Parking Area" sign at the Council stockpile site on Upper Kangaroo River Road, Upper Kangaroo River, as detailed in the attached plan.

TC19.11 Edge Line Marking Croobyar Road Milton (PN 3533)**HPERM Ref:
D19/72725****Recommendation**

That the General Manager (Director Assets and Works) be advised that the Shoalhaven Traffic Committee has no objection to the proposed E1 line marking on Croobyar Road, Milton between Myrtle Street and Price Parkway, as detailed in the attached plan.

RECOMMENDATION (By consent)

That the General Manager (Director Assets and Works) be advised that the Shoalhaven Traffic Committee has no objection to the proposed E1 line marking on Croobyar Road, Milton between Myrtle Street and Price Parkway, as detailed in the attached plan.

TC19.12 Line marking - Wheelbarrow Rd Morton (PN 3534)**HPERM Ref:
D19/72826****Recommendation**

That the General Manager (Director Assets and Works) be advised that the Shoalhaven Traffic Committee has no objection to the proposed double barrier (BB) and edge line (E1) marking works on Wheelbarrow Road, Morton from CH1.98 to 3.2km, as detailed in the attached plan.

RECOMMENDATION (By consent)

That the General Manager (Director Assets and Works) be advised that the Shoalhaven Traffic Committee has no objection to the proposed double barrier (BB) and edge line (E1) marking works on Wheelbarrow Road, Morton from CH1.98 to 3.2km, as detailed in the attached plan.

**TC19.13 Traffic Signals North St/Kinghorne St/Moss St Nowra
(PN 3535)****HPERM Ref:
D19/72919****Recommendation**

That the General Manager (Director Assets and Works) be advised that the Shoalhaven Traffic Committee has no objection to the proposed installation of traffic signals and associated line marking and signage at the intersection of North Street/Kinghorne Street/Moss Street, Nowra, as detailed in the attached plan.

RECOMMENDATION (By consent)

That the General Manager (Director Assets and Works) be advised that the Shoalhaven Traffic Committee has no objection to the proposed installation of traffic signals and associated line marking and signage at the intersection of North Street/Kinghorne Street/Moss Street, Nowra, as detailed in the attached plan.

TC19.14 Installation of No Stopping Zone - Prince Edward Avenue Culburra Beach (PN 3526)**HPERM Ref:**
D19/72991**Recommendation**

That the General Manager (Director Assets and Works) be requested to arrange for the installation of a No Stopping zone 20 metres either side of the Holiday Haven Tourist Park access on Prince Edward Avenue, Culburra Beach, as detailed in the attached plan.

RECOMMENDATION (By consent)

That:

1. Council notes that further consultation with Holiday Haven has been undertaken by staff.
2. The General Manager (Director Assets and Works) be requested to arrange for the installation of a No Stopping zone 20 metres either side of the Holiday Haven Tourist Park access on Prince Edward Avenue, Culburra Beach, as detailed in the attached plan.

TC19.15 Centre Line Marking and RRPMS - Kangaroo Valley Road - (PN 2929)**HPERM Ref:**
D19/73035**Recommendation**

That the General Manager (Director, Planning Environment & Development) be requested to arrange for the installation of Centre Line marking on Kangaroo Valley Road (between Bundewallah Road, Berry and Wattamolla Road, Berry Mountain) approximately 12.4 km.

RECOMMENDATION (By consent)

That the General Manager (Director, Planning Environment & Development) be requested to arrange for the installation of Centre Line marking on Kangaroo Valley Road (between Bundewallah Road, Berry and Wattamolla Road, Berry Mountain) approximately 12.4 km.

TC19.16 Additional item - Jamieson Road, North Nowra

Sergeant Tebbutt raised the issue of the No Stopping sign on Phillip Street, North Nowra, near Illaroo Road Public School gate. Sergeant Tebbutt enquired whether Jamieson Road, North Nowra, could be opened up to the roundabout at the intersection of Illaroo Road and McMahons Road, North Nowra.

Tom Dimec advised that the Traffic Unit will investigate the matter and report back to the Committee.

There being no further business, the meeting concluded, the time being 10.22am.

Mr Tom Dimec
CHAIRPERSON

TC19.17 Recommendations from Previous Meeting

HPERM Ref: D19/107246

Convenor: Tom Dimec

Recommendation (Item to be determined under delegated authority)

That the report regarding the recommendations from the previous meeting be received for information.

Details

The minutes of the Shoalhaven Traffic Committee meeting held on 12 March 2019 are included in the agenda.

The recommendations contained therein were submitted to Council at its meeting held on 26 March 2019. All recommendations were adopted.

TC19.17

TC19.18 Extension of No Stopping Zone - Enterprise Drive South Nowra (PN 3536)

HPERM Ref: D19/108900

Convenor: Tom Dimec

Attachments: 1. Extension of No Stopping Zone - Enterprise Drive South Nowra (PN 3536) [↓](#)

Recommendation

That the General Manager (Director Assets and Works) be advised that the Shoalhaven Traffic Committee has no objection to the proposed installation of No Stopping from CH0m to 160m on Enterprise Drive, South Nowra, as detailed in the attached plan, subject to a reduction in the number of mid-block No Stopping signs and use of C3 (yellow) edge line marking for the proposed length.

Details

Council has been requested to review the proposed installation of No Stopping signage along Enterprise Drive, South Nowra.

A sign installation plan has been submitted for the Committees consideration. It is proposed to install No Stopping Signage between chainages 0m and 160m on RDCLO2 in accordance with the approved development.

TC19.18

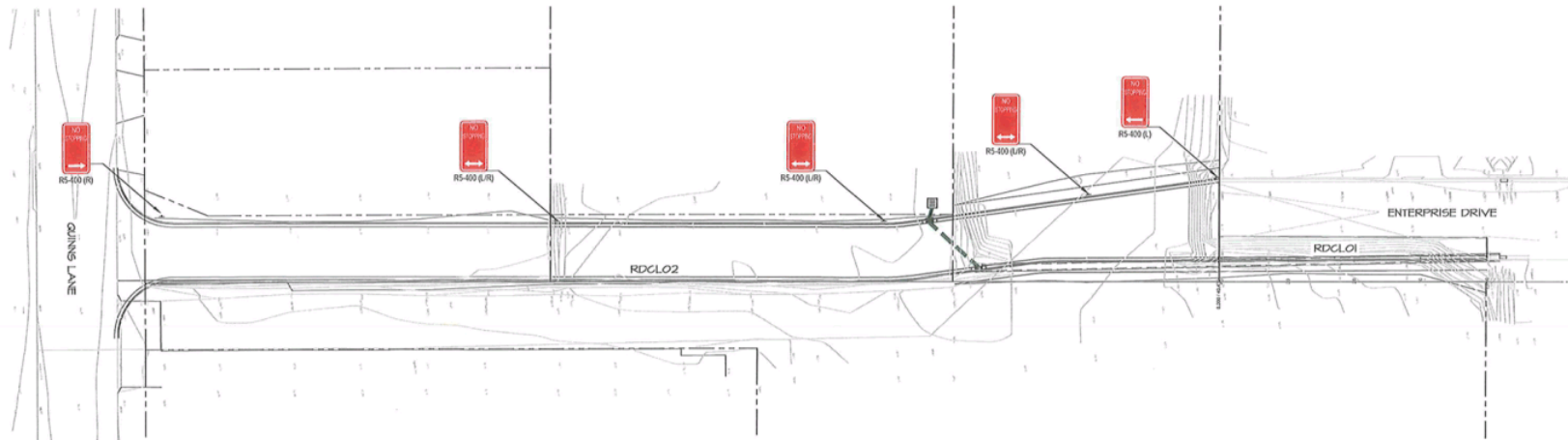

NOT TO BE USED FOR
CONSTRUCTION

PI3	06-03-18	CJ	TENDER ISSUE						
PI2	30-03-18	CJ	TENDER ISSUE						
PI1	14-06-2018	IRC	TENDER ISSUE						
AMDT	DATE	BY	DESCRIPTION	AMDT	DATE	BY	DESCRIPTION	AMDT	DATE

CIVIL • STRUCTURAL • BUILDING SERVICES



COPYRIGHT
The copyright in this document
belongs to Jones Nicholson
Consulting Engineers Pty Ltd.
and the design is for the construction
of the proposed road extension.
No part of this document may be
reproduced or stored in a retrieval
system without prior written
permission from Jones Nicholson
Consulting Engineers Pty Ltd.



JONES NICHOLSON PTY. LTD.
CONSULTING ENGINEERS
18020009
ENTERPRISE DRIVE ROAD EXTENSION
SOUTH NOWRA
NSW 2541
Ph: (02) 8427-3000
Fax: (02) 8427-3042
SUTHERLAND • WONGABONG • GOLD COAST • GOSFORD • PICTON

DESIGN: SF
DRAWN: HK
DATE: JUNE 2018
SHEET SIZE: A1
SCALE: 1:300
PROJECT NO: SF

**CIVIL DESIGN
LINE MARKING &
SIGNAGE PLAN**

ENTERPRISE DRIVE
ROAD EXTENSION
ENTERPRISE DRIVE
SOUTH NOWRA
PALMIRA HOLDINGS

**18020009
C015P3**



TC19.19 Proposed Bridge Closure - Long term closure signage (PN 3538)

HPERM Ref: D19/108965

Convenor: Tom Dimec

Attachments: 1. Proposed Bridge Closure - Long term closure signage (PN 3538) [↓](#)

Recommendation

That the General Manager (Director Assets and Works) be advised that the Shoalhaven Traffic Committee has no objection to the proposed works, as detailed in the attached plan.

Details

Council has been requested to review the roads leading to the Tumblebar Creek Bridge, Brooman. As the Tumblebar Creek Bridge is being closed until further notice, signage would be required to warn residents planning to travel through the area as well as to indicate detour routes.

To address the request, Council's traffic unit are considering the installation of signage as per the attached plan.

The impact of this proposal will result in the Tumblebar Bridge closure having minimal impact on the surrounding residents and passing traffic by providing sufficient advisory and warning signage of the bridge's closed status as well as alternate routes indicated throughout main catchment roads.

Consultation was undertaken with the affected properties. It was determined that the degree of signage along the main affected roads was comprehensive enough to indicate the closure of Tumblebar Creek Bridge.

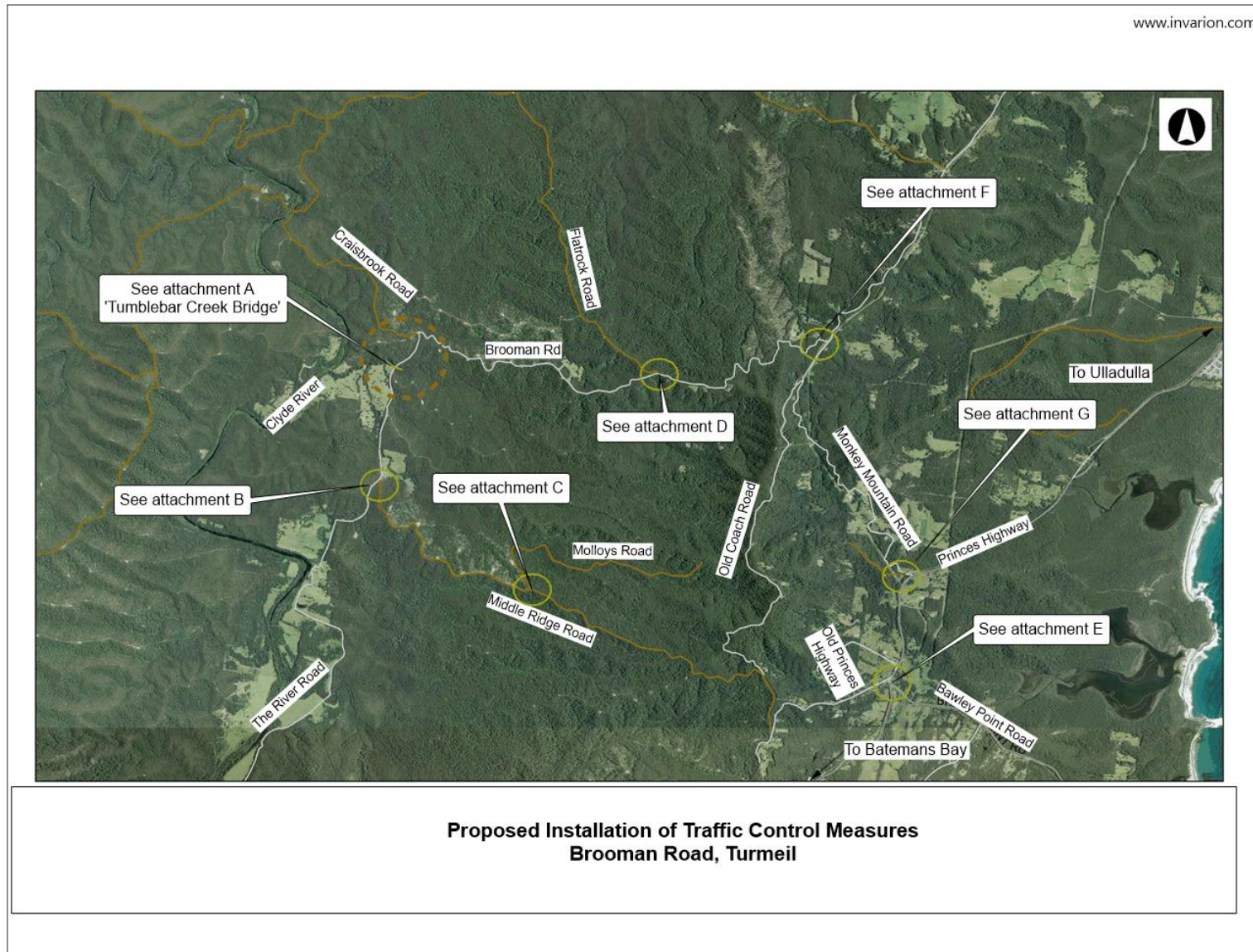

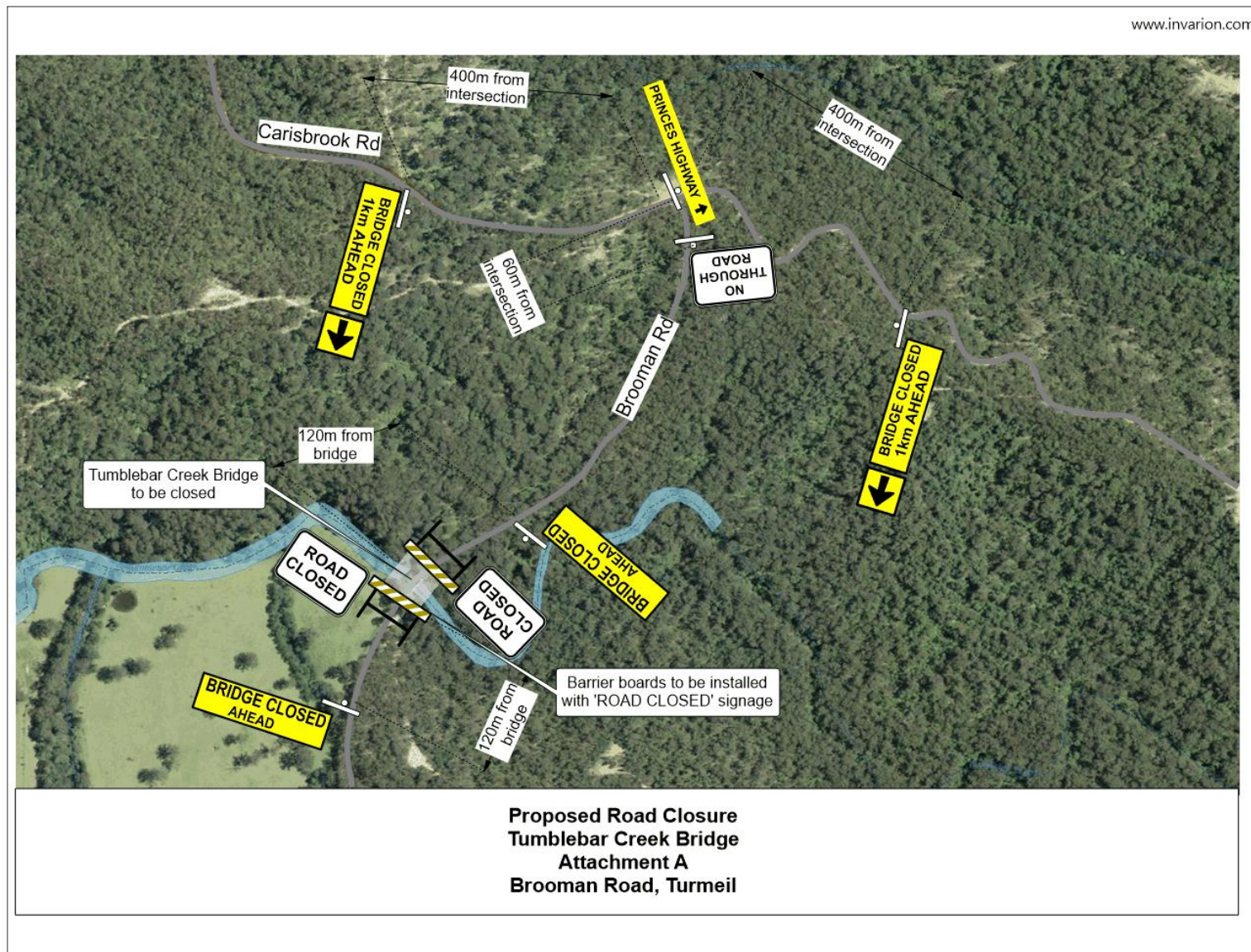

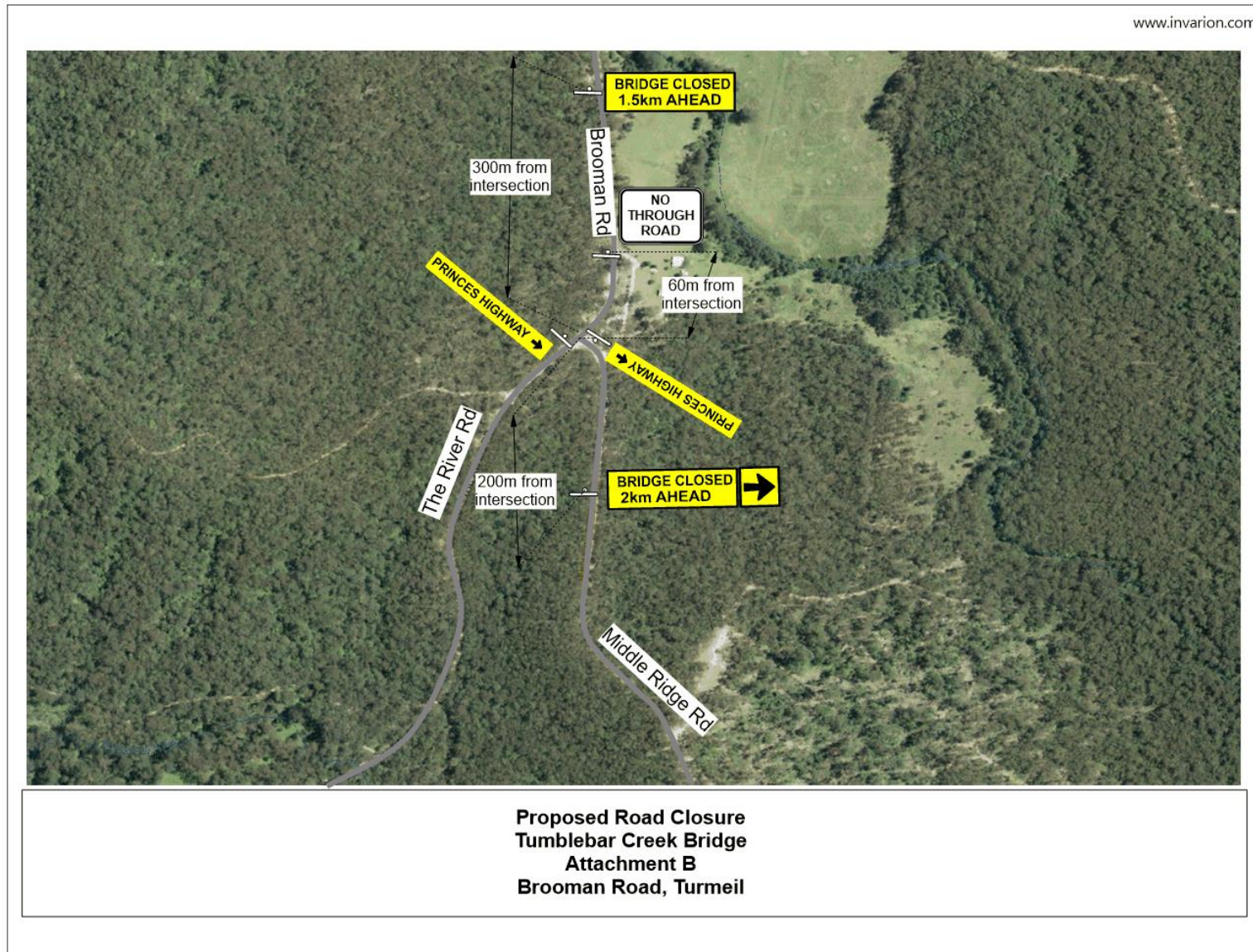

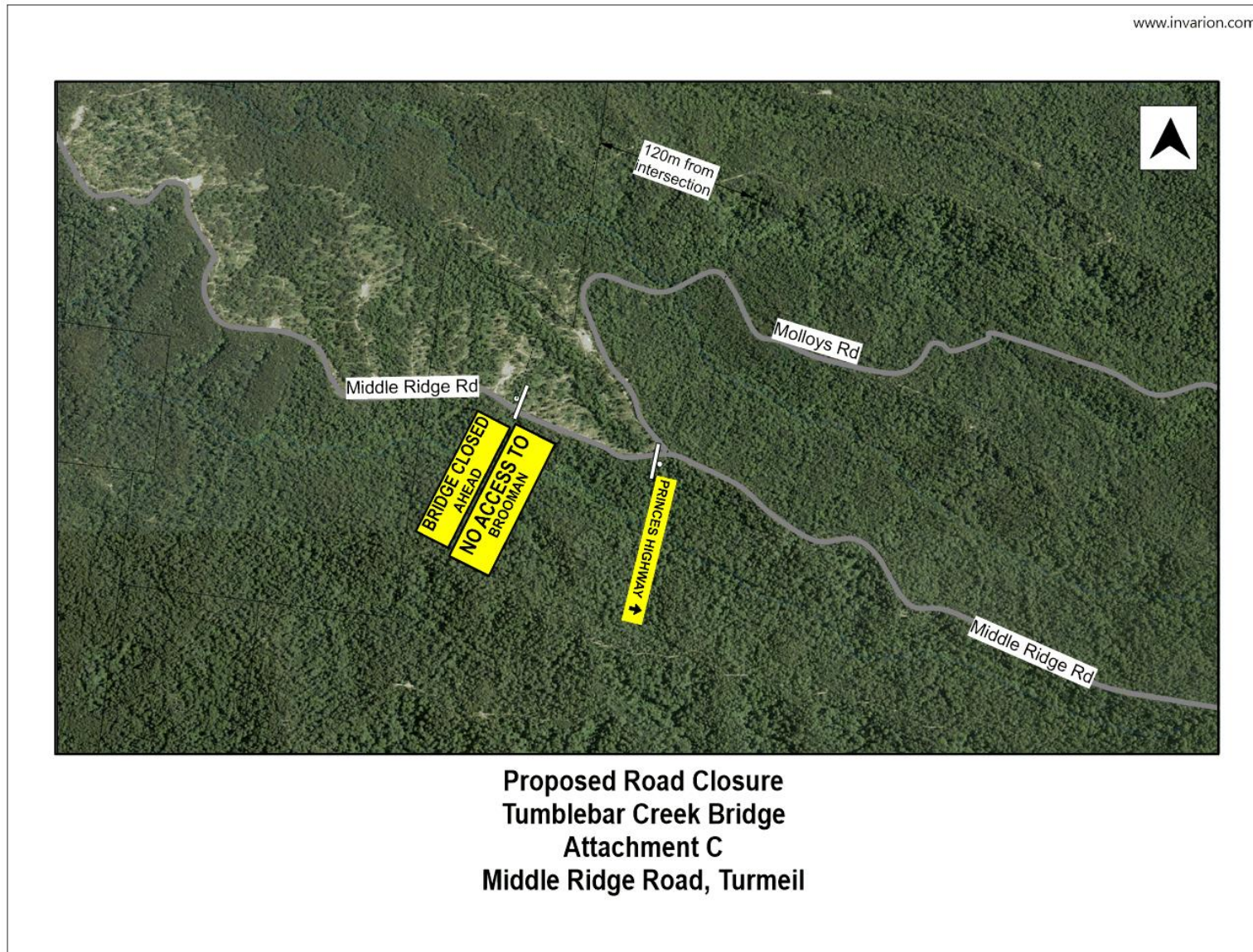

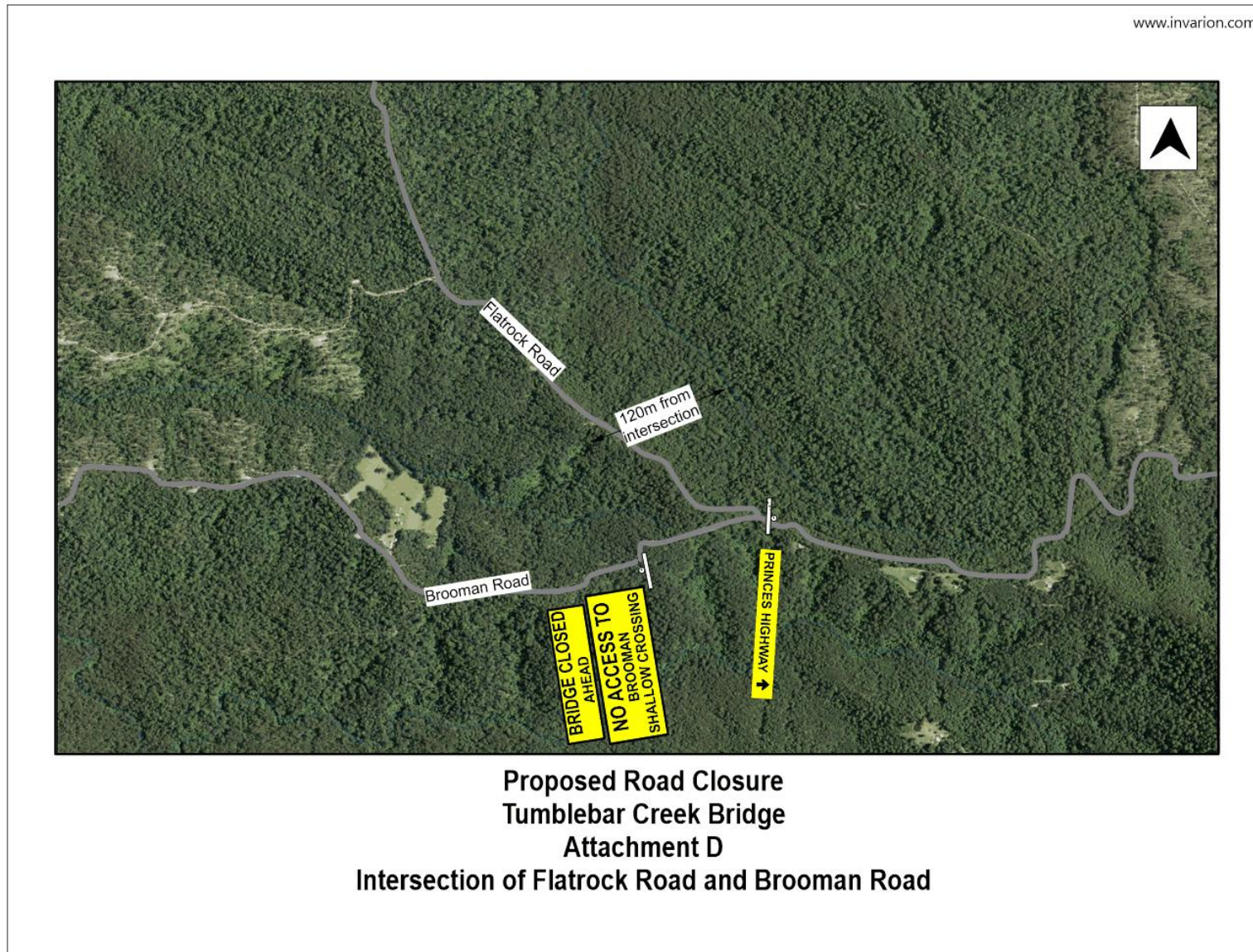

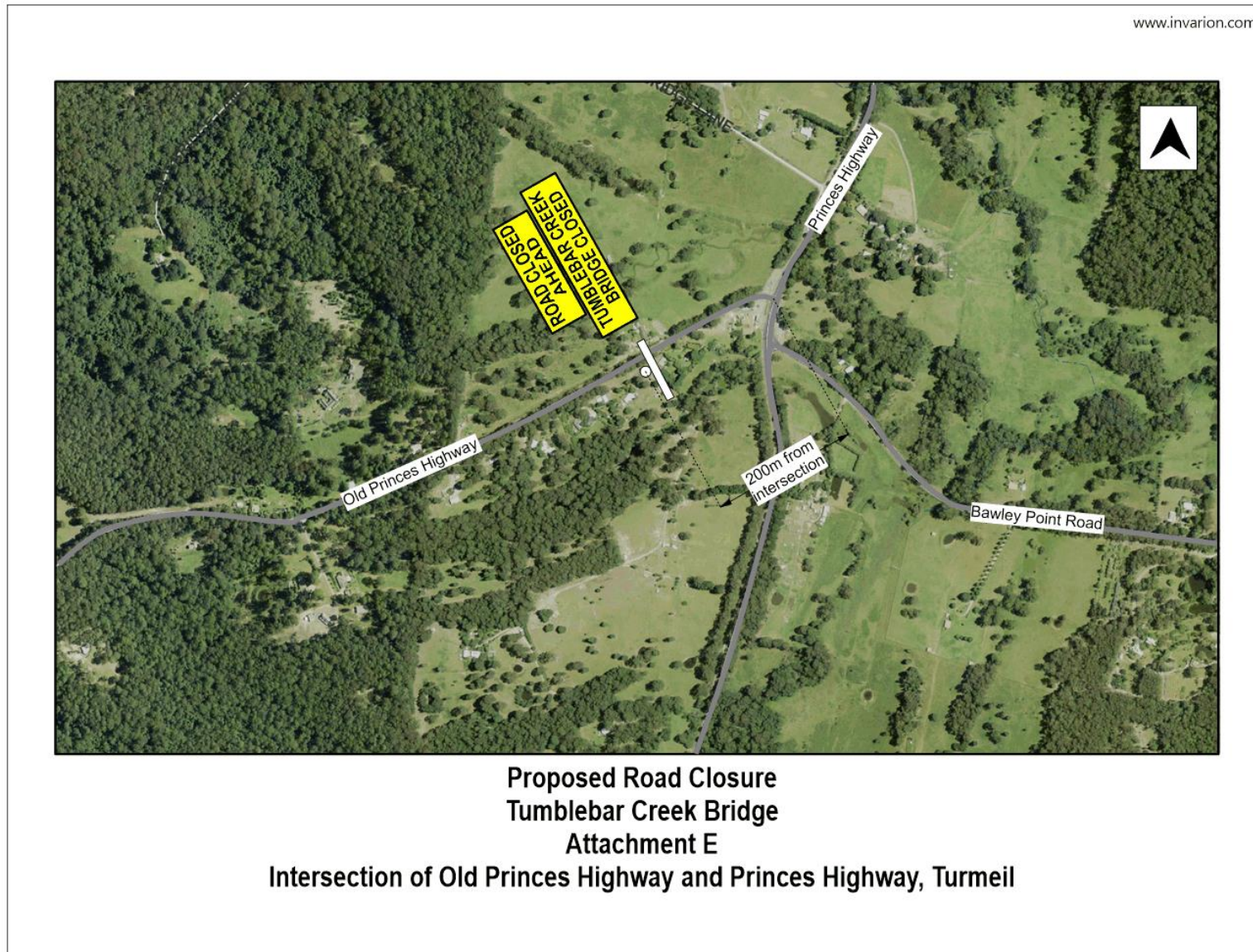

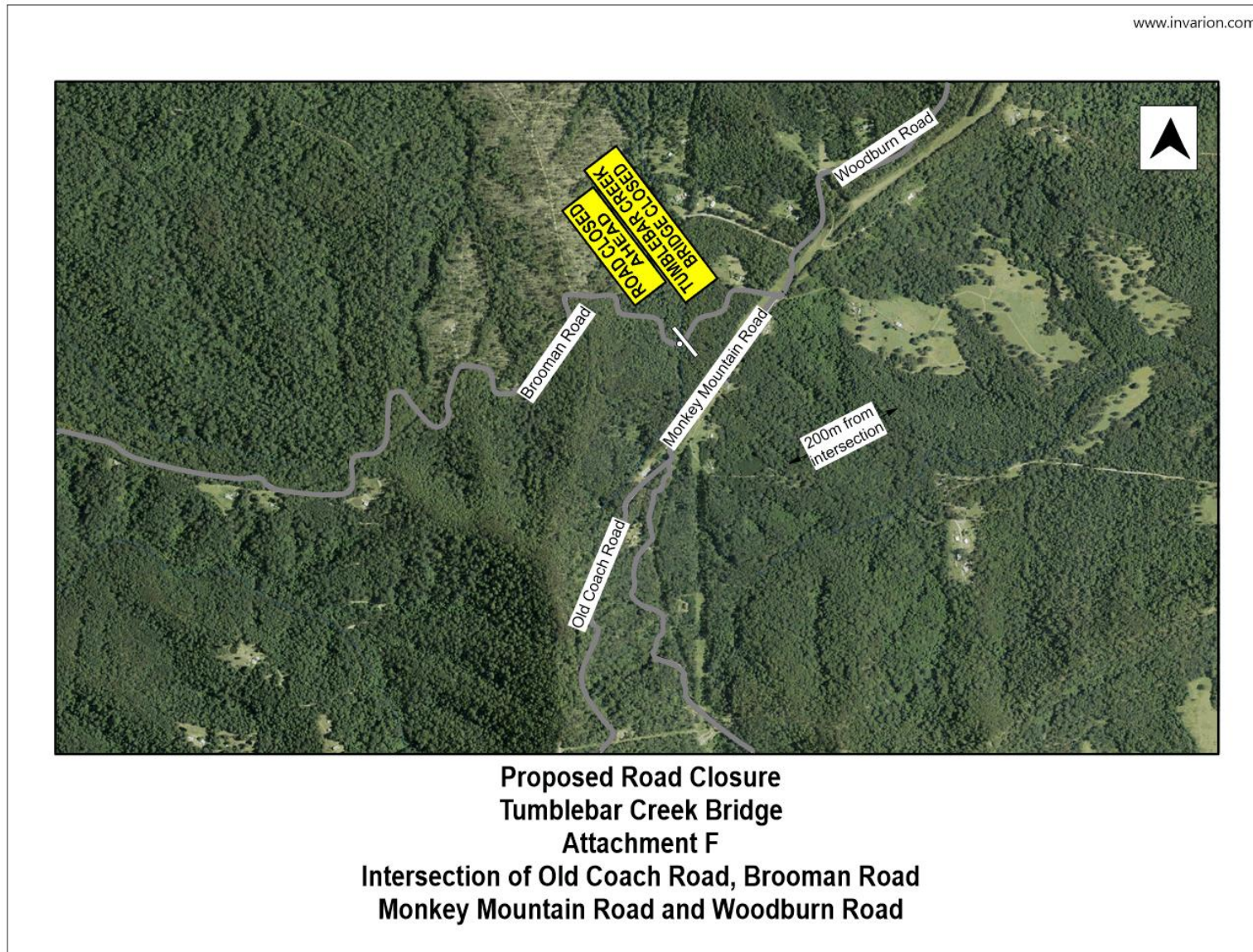

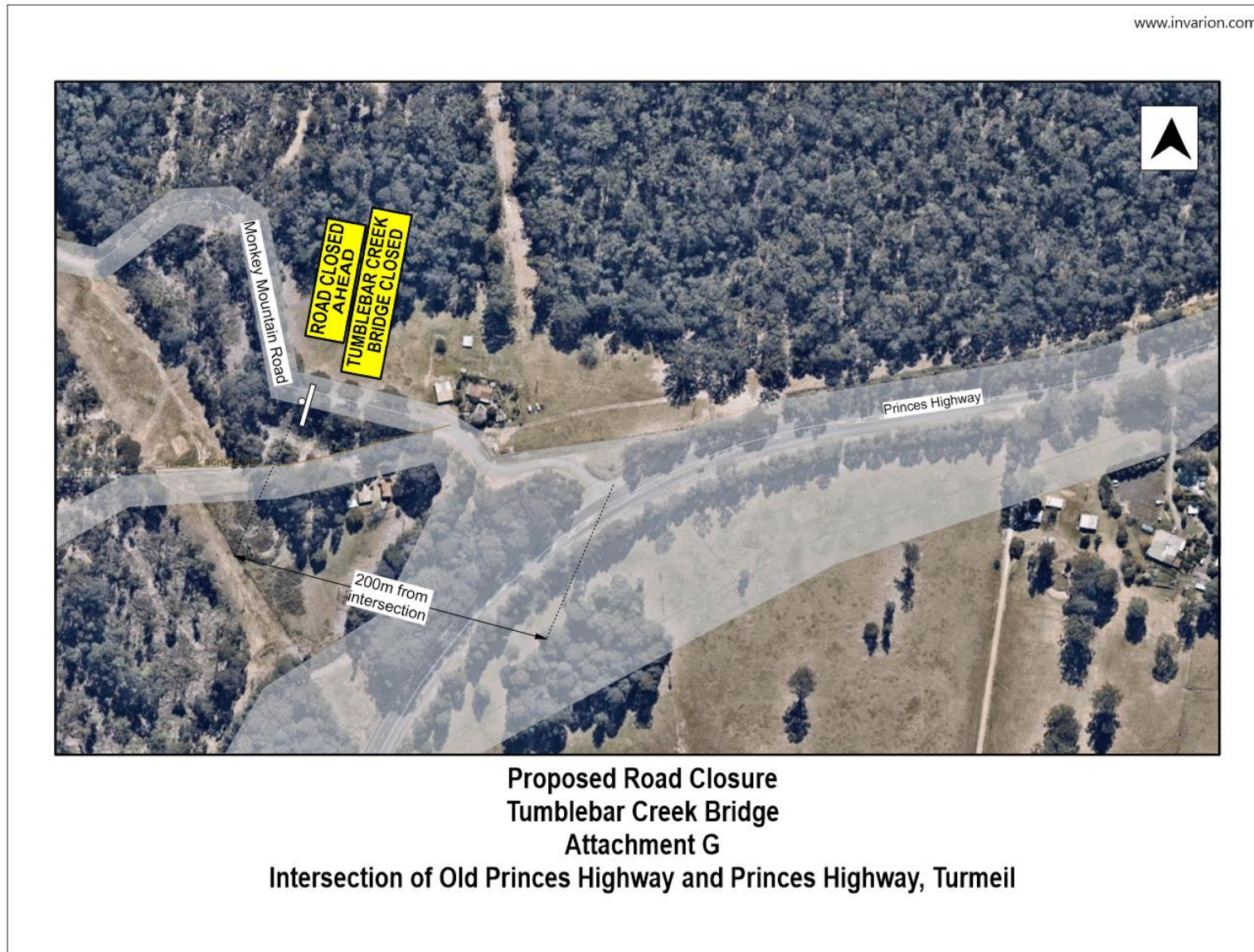

TC19.20 Proposed Line Marking - The Lake Circuit Culburra Beach (PN 3539)

HPERM Ref: D19/109042

Convenor: Tom Dimec

Attachments: 1. Proposed Line Marking - The Lake Circuit Culburra Beach (PN3539) [↓](#)

Recommendation

That the General Manager (Director Assets and Works) be advised that the Shoalhaven Traffic Committee has no objection to the proposed line marking works on The Lake Circuit, Culburra Beach from CH0 to 1.065km, as detailed in the attached plan.

Details

Council has been requested to review the installation of edge line markings as part of the road rehabilitation project along The Lake Circuit, Culburra Beach.

A line marking plan has been submitted for the Committees consideration, which proposes to install edge line marking between chainages 0km and 1.065km in accordance with the approved project. The centreline marking will be remarked as per the existing condition. It is proposed to install new double barrier (BB) centreline marking from chainage 1.070km to 1.155km, linking to existing BB centreline marking.

The line marking will delineate 2 x 3.2m wide lanes.

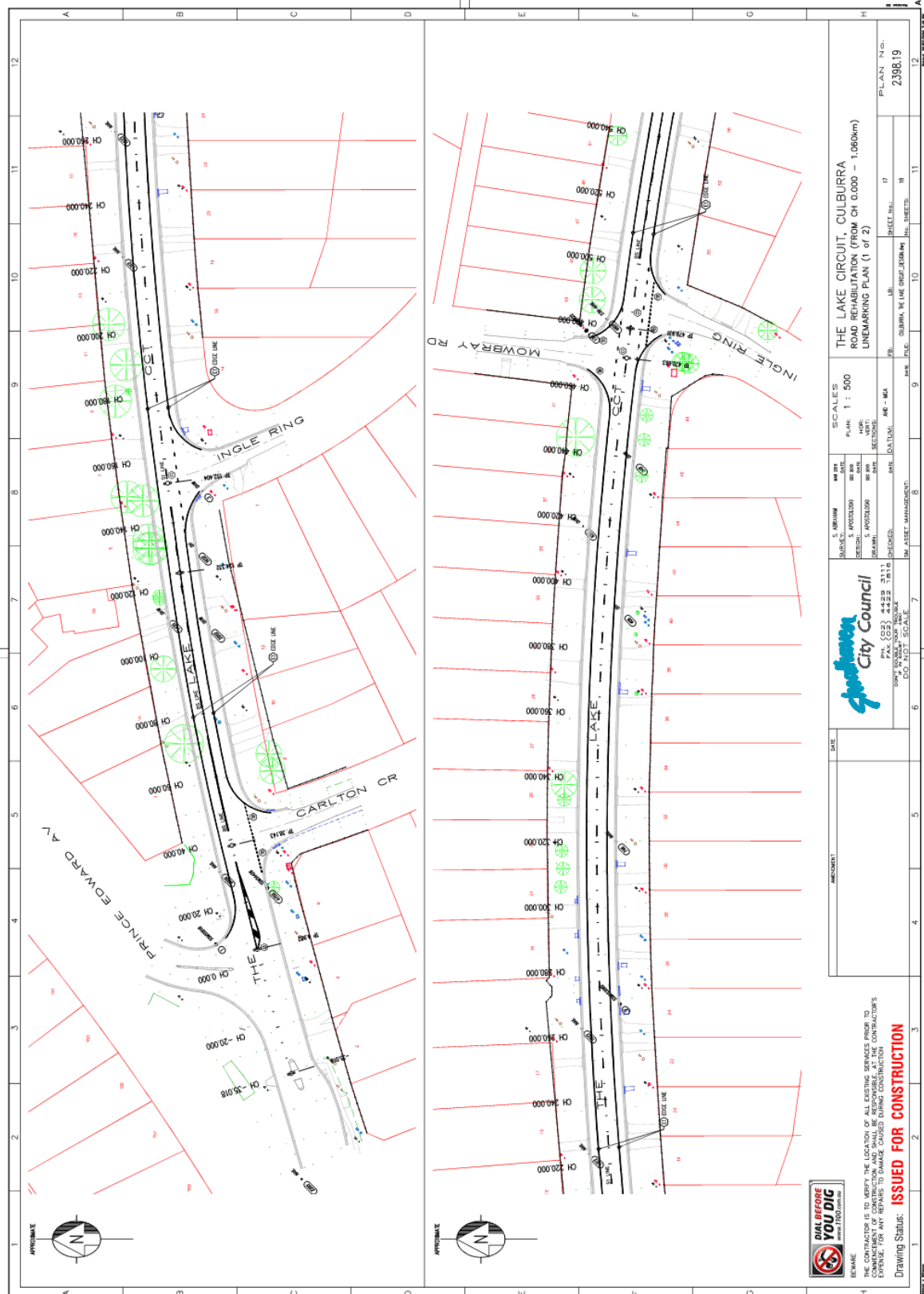

TC19.20 - Attachment 1

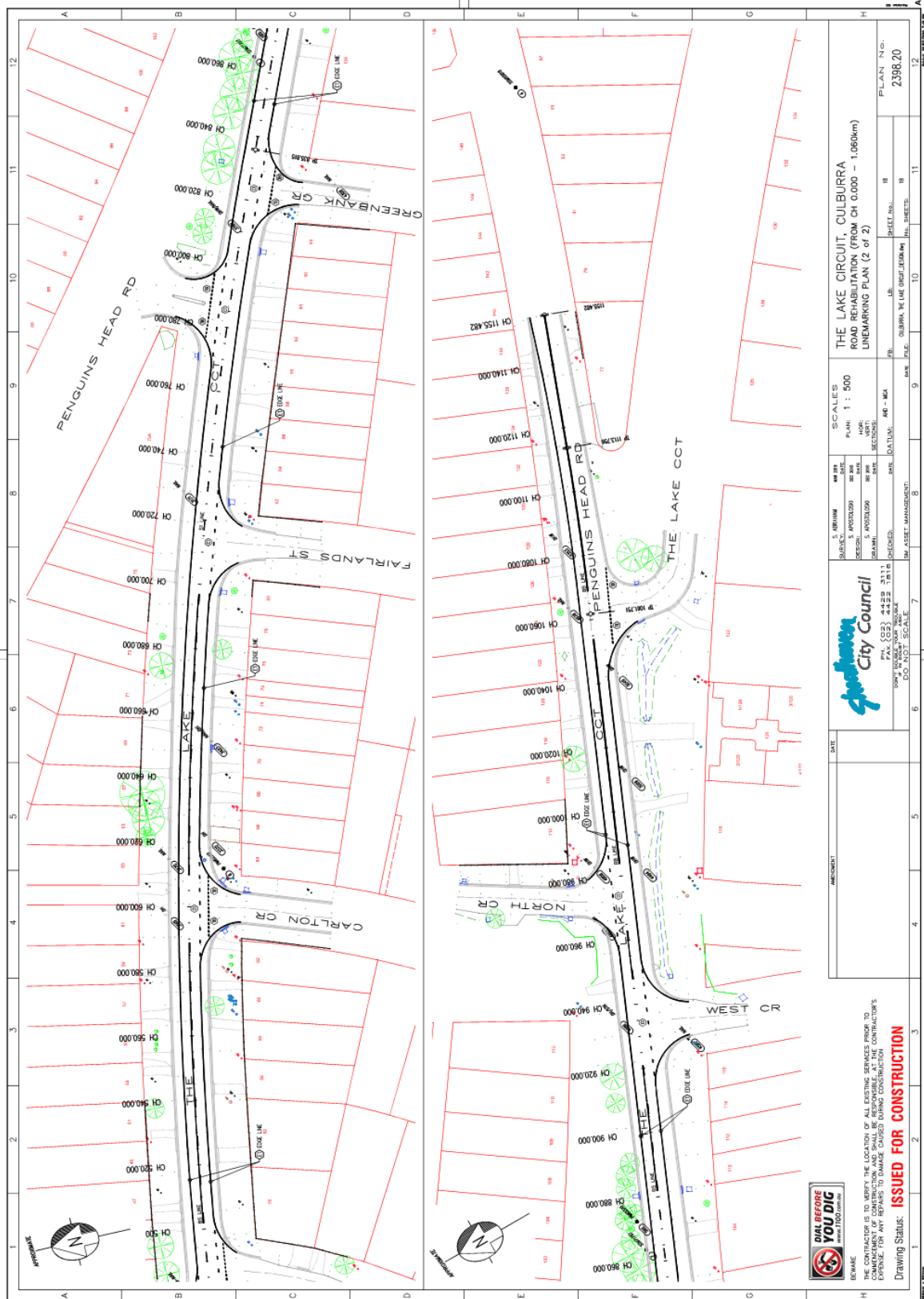

TC19.20 - Attachment 1