

Shoalhaven Traffic Committee

Meeting Date: Tuesday, 08 August, 2023

Location: Jervis Bay Rooms, City Administrative Centre, Bridge Road, Nowra

Time: 9.30am

Please note: Council's Code of Meeting Practice permits the electronic recording and broadcast of the proceedings of meetings of the Council which are open to the public. Your attendance at this meeting is taken as consent to the possibility that your image and/or voice may be recorded and broadcast to the public.

Agenda

1. Apologies

2. Confirmation of Minutes

- Shoalhaven Traffic Committee - 11 July 2023.....1

3. Business Arising from Previous Minutes

4. Reports of the Convenor

TC23.37	Parking Restrictions - 146 Princes Highway - Ulladulla - PN(3766)	4
TC23.38	3t Load Limit Restriction (Signage) - Kerry Street - Sanctuary Point - PN3768	6
TC23.39	Signage Plan – Holiday Haven – Lake Tabourie – PN (3770)	8
TC23.40	Intersection Upgrade - Yalwal Road - George Evans Road - Mundamia (PN 3771)	10
TC23.41	Shared User Path Signage – Conjola Park – Yooralla Bay (PN 3772)	20
TC23.42	Road Widening - Callala Beach Road - Callala Beach - PN (3773)	23
TC23.43	Transport for NSW Update on Nowra Bridge Project	

5. General Business

Note: The next meeting will be held on Tuesday 12 September 2023.

Membership

Mr David Pieresko – Convenor
Clr Patricia White
Clr Matthew Norris
Ms Nicole Brodie - TfNSW
Sgt Kelly Thomas – NSW Police
Sgt Simon Pugh – NSW Police
Ms Liza Butler MP (or representative)
Mr Stuart Coughlan

The Shoalhaven Traffic Committee is a technical review committee, not a committee of Council under the Local Government Act 1993. Transport for NSW (TfNSW) has delegated certain powers to Council under the Transport Administration Act 1988 (Section 50). A condition of this delegation is that Council must take into account the Traffic Committee recommendations.

There are four formal members of the Traffic Committee, *each of whom has a single vote only*. The members are representatives from:

- NSW Police Force
- TfNSW
- Shoalhaven City Council
- Local State Member of Parliament (for the location of the issue to be voted upon)

If TfNSW or NSW Police Force disagrees with any Traffic Committee recommendation, or Council's resolution (on any Traffic Committee recommendation), they may lodge an appeal with the Regional Traffic Committee for determination. The appeal must be lodged in writing within 14 days of the date of notification in writing. Any action relative to any issue under appeal must cease until the matter is determined. The Regional Traffic Committee is chaired by an independent chairperson and submissions and representations are welcomed from all interested parties.

Council cannot amend a Traffic Committee recommendation. The Council can only: adopt the Traffic Committee recommendation; not adopt the Traffic Committee recommendation, or request the Traffic Committee reconsider the issue.

The full guide to the delegation to Council's for the regulation of traffic can be viewed at [TfNSW Website](#)

MINUTES OF THE SHOALHAVEN TRAFFIC COMMITTEE

Meeting Date: Tuesday, 11 July 2023

Location: E-Meeting

The following members participated in the email meeting:

Convenor David Pieresko - Senior Civil Engineer
Ms Nicole Brodie - TfNSW
Mr Stuart Coughlan – (Representing Mr Gareth Ward MP)
Ms Liza Butler MP – Member for South Coast
Sgt Kelly Thomas – NSW Police
Sgt Simon Pugh – NSW Police

Apologies / Leave of Absence

Nil

Confirmation of the Minutes

RESOLVED (By consent)

That the Minutes of the Shoalhaven Traffic Committee held on Tuesday 13 June 2023 be confirmed.

CARRIED

Business Arising from Previous Minutes

Nil

REPORTS OF THE CONVENOR

TC23.35 Huskisson - Little Husky Triathlon Festival 2023 (PN 3764)

HPERM Ref: D23/264145

Recommendation (Item to be determined under delegated authority)

That

1. The Chief Executive Officer (Director City Services) be advised that the Shoalhaven Traffic Committee has no objection to the proposed traffic management plan (TMP) and associated traffic guidance schemes (TGS) for the Huskisson Triathlon 2023 (as per D23/246153, D23/264156 and D23/264157), subject to the following:

- a. The provision on a set-up / pack down schedule for road closures.
 - b. The provision of a copy of the information sent out to all event patrons advising of parking and travel arrangements for the event.
 - c. All legends being updated to be specific for each respective TGS.
 - d. The specification of signage dimensions or sizing codes (e.g. A, B, C, D)
 - e. The correct speed limits being shown on the TMP and TGS for Huskisson Road and Woollamia Road.
2. The recommendation be approved by the Director City Services under delegated authority from Shoalhaven City Council - refer MIN21.411.

RECOMMENDATION (By consent)

That

1. The Chief Executive Officer (Director City Services) be advised that the Shoalhaven Traffic Committee has no objection to the proposed traffic management plan (TMP) and associated traffic guidance schemes (TGS) for the Huskisson Triathlon 2023 (as per D23/246153, D23/264156 and D23/264157), subject to the following:
 - a. The provision on a set-up / pack down schedule for road closures.
 - b. The provision of a copy of the information sent out to all event patrons advising of parking and travel arrangements for the event.
 - c. All legends being updated to be specific for each respective TGS.
 - d. The specification of signage dimensions or sizing codes (e.g. A, B, C, D)
 - e. The correct speed limits being shown on the TMP and TGS for Huskisson Road and Woollamia Road.
2. The recommendation be approved by the Director City Services under delegated authority from Shoalhaven City Council - refer MIN21.411.

CARRIED

Note: This Recommendation was approved by the Director City Services 19 July 2023.

TC23.36 Callala Beach - Callala Triathlon Festival 2023 (PN 3765)

**HPERM Ref:
D23/264464**

Recommendation (Item to be determined under delegated authority)

That

1. The Chief Executive Officer (Director City Services) be advised that the Shoalhaven Traffic Committee has no objection to the proposed traffic management plan (TMP) and associated traffic guidance schemes (TGS) for the TriCallala Triathlon Festival 2023 (as per D23/264465 and D23/264466), subject to the following:
 - a. The provision on a set-up / pack down schedule for road closures.
 - b. The provision of a copy of the information sent out to all event patrons advising of parking and travel arrangements for the event.
 - c. All legends being updated to be specific for each respective TGS.
 - d. The specification of signage dimensions or sizing codes (e.g. A, B, C, D)
 - e. The addition of the event date to the Variable Message Sign (VMS).
2. The recommendation be approved by the Director City Services under delegated authority from Shoalhaven City Council - refer MIN21.411.

RECOMMENDATION (By consent)

That

1. The Chief Executive Officer (Director City Services) be advised that the Shoalhaven Traffic Committee has no objection to the proposed traffic management plan (TMP) and associated traffic guidance schemes (TGS) for the TriCallala Triathlon Festival 2023 (as per D23/264465 and D23/264466), subject to the following:
 - a. The provision on a set-up / pack down schedule for road closures.
 - b. The provision of a copy of the information sent out to all event patrons advising of parking and travel arrangements for the event.
 - c. All legends being updated to be specific for each respective TGS.
 - d. The specification of signage dimensions or sizing codes (e.g. A, B, C, D)
 - e. The addition of the event date to the Variable Message Sign (VMS).
2. The recommendation be approved by the Director City Services under delegated authority from Shoalhaven City Council - refer MIN21.411.

CARRIED

Note: This Recommendation was approved by the Director City Services 19 July 2023.

Mr David Pieresko
CHAIRPERSON

TC23.37 **Parking Restrictions - 146 Princes Highway - Ulladulla - PN(3766)**

HPERM Ref: D23/265981

Convenor: David Pieresko

Attachments: 1. PN 3766 Plan [↓](#)

Recommendation

That:

1. The Chief Executive Officer (Director City Services) be advised that the Shoalhaven Traffic Committee has no objection to the proposed bus zone and parking restriction changes at 146 Princes Highway, Ulladulla, as per Plan No D23/265998;
2. The recommendation be approved by the Director City Services under delegated authority from Shoalhaven City Council - refer MIN21.411.

Background:

Shoalhaven City Council has received a request regarding the usage of the bus zone at 146 Princes Highway, Ulladulla. The request is to allow after hour parking when the bus zone is not being utilised.

A traffic investigation was completed by Council to review the existing site conditions and bus zone usage. Information was obtained in regard to the usage of the bus stop to determine the hours not in use.

Details of Submission:

Replacement of the existing bus zone signage to include time restricted bus zone “BUS ZONE 7:00am – 4:30pm MON – FRI & 8:00am – 12:30pm SAT” as well as parking restriction to align with adjacent parking restrictions with “45° ANGLE PARKING REAR TO KERB VEHICLES UNDER 6m ONLY” signage. The change will allow an additional 28m of parking (8 parking spaces).

Consultation:

Council commenced consultation with bus companies and property owners in the immediate vicinity. To date, Council has received no objection to the proposed changes. The proposed bus zone hours were confirmed with bus companies.

Risk Implications:

This proposal aims to improve parking availability after bus operating hours.

Financial Implications:

The signposting for this proposal will be costed out of Transport for NSW's Block Grant Funding allocated to Council for new signage and linemarking.

TC23.37

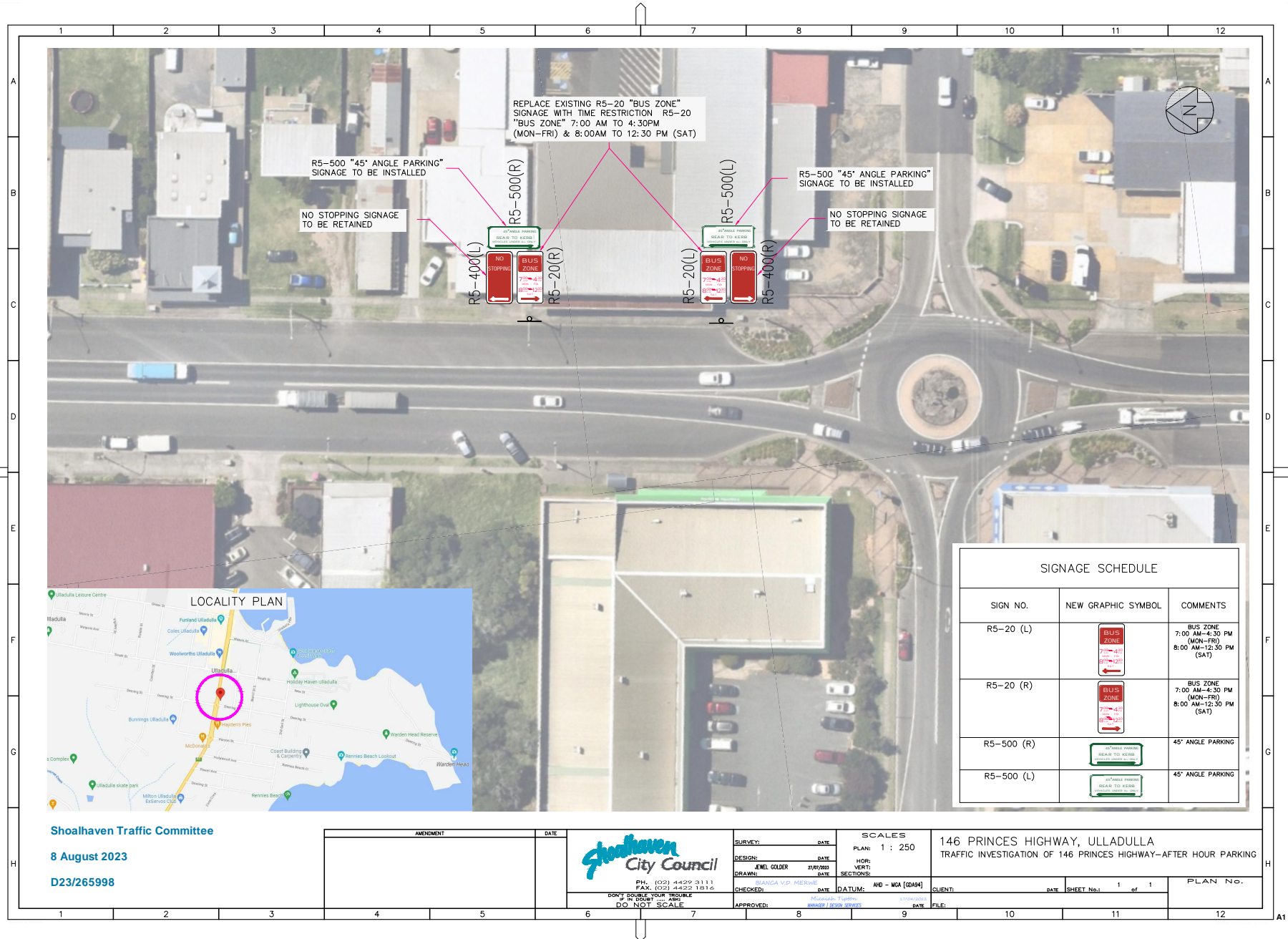

TC23.38 3t Load Limit Restriction (Signage) - Kerry Street - Sanctuary Point - PN3768

HPERM Ref: D23/280507

Convenor: David Pieresko

Attachments: 1. PN 3768 Plans [↓](#)

Recommendation

That

1. The Chief Executive Officer (Director City Services) be advised that the Shoalhaven Traffic Committee has no objection to the proposed prohibition of vehicles with a Gross Vehicle Mass (GVM) exceeding 3 tonnes from traversing Kerry Street, from Paradise Beach Road and extending up to Clifton Street (as per D23/280705).
2. The recommendation be approved by the Director City Services under delegated authority from Shoalhaven City Council - refer MIN21.411

Background

The objective of this report is to implement traffic restrictions known as the "3t Load Limit" for the following reasons at Kerry Street, situated between Paradise Beach Road and Clifton Street, Sanctuary Point:

- The condition of the road surface has significantly deteriorated due to substantial rainfall events experienced by the Shoalhaven Local Government Area (LGA). The specific stretch of road has suffered considerable damage due to excessive moisture in the underlying layers and insufficient sub-surface drainage.
- The presence of heavy vehicles on this route is resulting in extensive pavement damage. Therefore, we propose implementing a load limit of 3 tonnes for the section until the pavement can be reconstructed.
- Currently, minor remediation efforts are underway. However, due to limited funds, we are unable to address the entire issue adequately.

Consultation

The surrounding residents have been informed of the temporary load limits required as a result of the existing road conditions.

Risk Implications

The deteriorating condition of the road due to excessive moisture and lack of drainage poses safety risks. The failing road increases the likelihood of accidents and road hazards due to uneven surfaces and potential debris. The presence of heavy vehicles traveling along the failing road exacerbates the problem. The damaged pavement cannot adequately support the weight of these vehicles, leading to extensive damage.

Financial Implications

The signposting and linemarking for this proposal will be costed out of Transport for NSW's Block Grant Funding allocated to Council for new signage and linemarking.

TC23.38

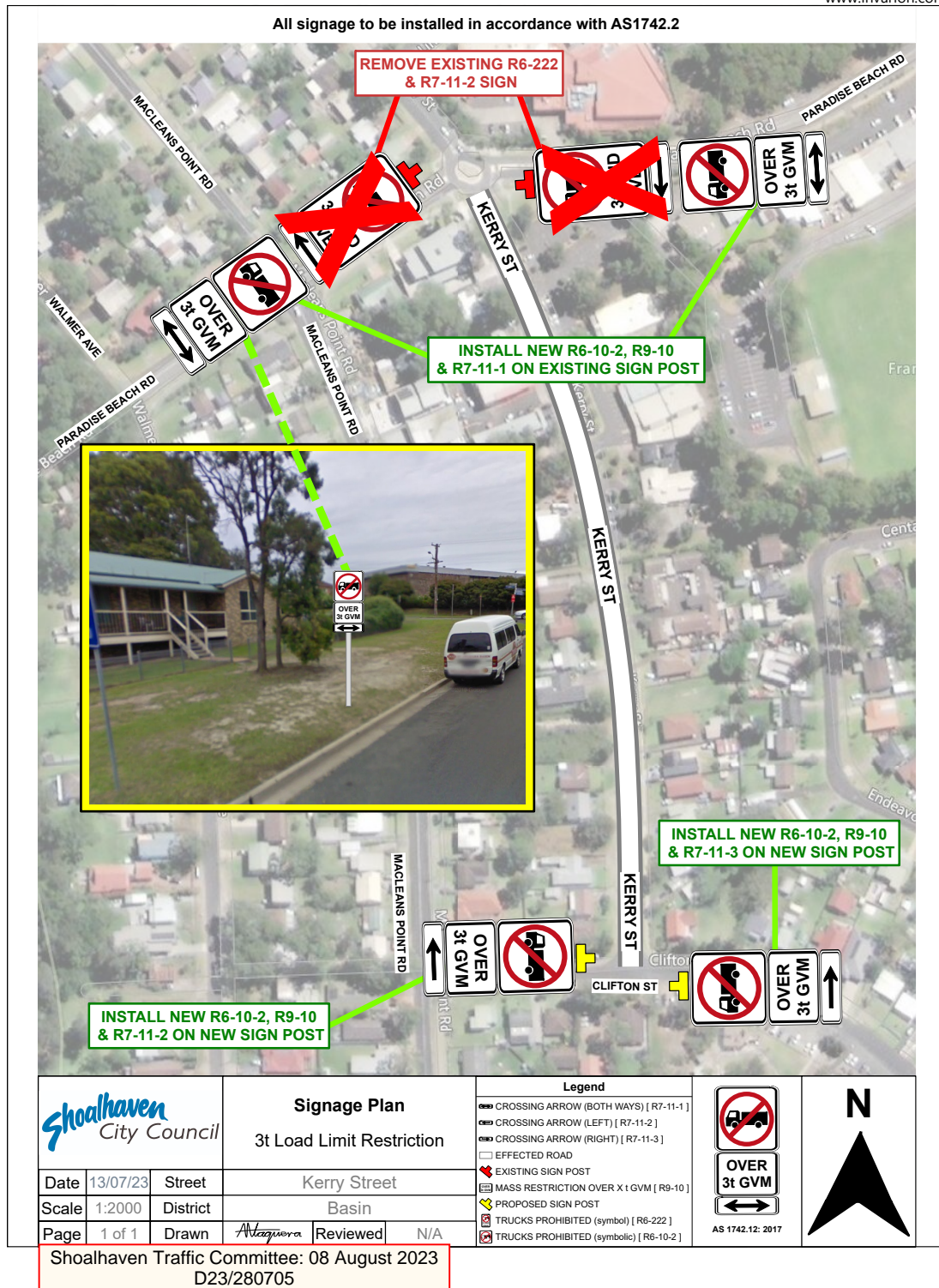

TC23.39 Signage Plan – Holiday Haven – Lake Tabourie – PN (3770)

HPERM Ref: D23/290791

Convenor: David Pieresko

Attachments: 1. PN 3770 Plans [↓](#)

Recommendation

1. The Chief Executive Officer (Director City Services) be advised that the Shoalhaven Traffic Committee has no objection to the proposed replacement of the existing “No Standing” zones with a “No Stopping (Holiday Haven Authorised Vehicles Excepted)” zones at Holiday Haven Lake Tabourie as per Plan D23/290822.
2. The recommendation be approved by the Director City Services under delegated authority from Shoalhaven City Council - refer MIN21.411.

Background

Shoalhaven City Council has found that the current "No Standing" signs at Holiday Haven Lake Tabourie are obsolete and no longer comply with the Transport for NSW (TfNSW) and Australian Standard guidelines. As such, Council is proposing to replace these outdated signs with new regulatory "No Stopping" (Holiday Haven Authorised Vehicles Excepted) signs within these restricted zones. This proposal would thus rectify the outdated signage and bring it in line with the TfNSW and Australian Standard guidelines while allowing for the operational needs of Holiday Haven.

Details of Submission

The extent of this proposal involves preserving the existing “No Standing” zone lengths and distances at Holiday Haven Lake Tabourie, while updating the existing signs posts with seven new “No Stopping” (Holiday Haven Authorised Vehicles Excepted) signs with the addition of two new signposts to enhance readability.

Consultation

Consultation has been undertaken with Holiday Haven Lake Tabourie and they are supportive of the proposal.

Risk Implications

By installing the recommended "No Stopping" signs, Council aims to ensure compliance, improve safety, and enhance traffic efficiency at Holiday Haven Lake Tabourie.

Financial Implications

The signposting and linemarking for this proposal will be costed out of Transport for NSW's Block Grant Funding allocated to Council for new signage and linemarking.

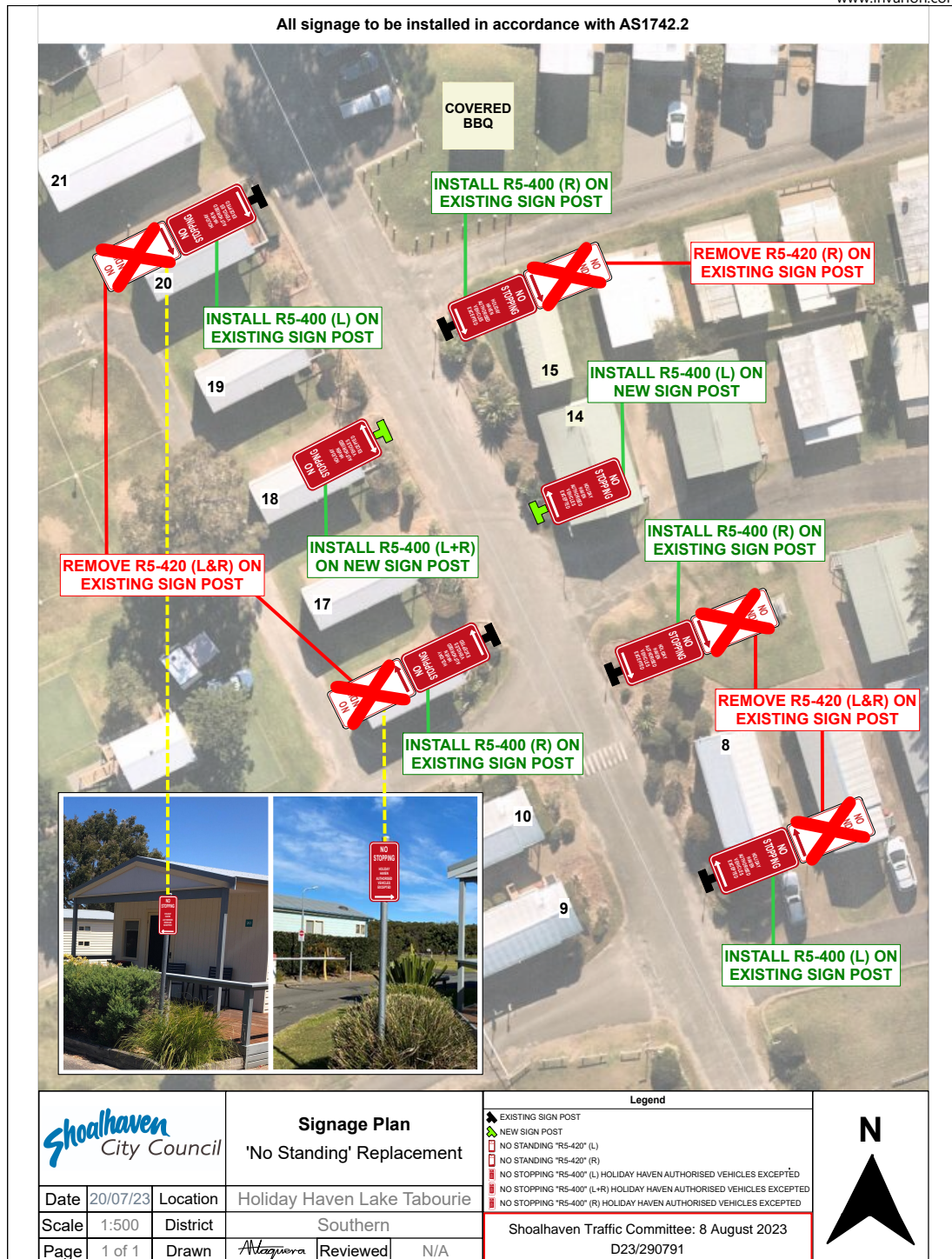

TC23.40 Intersection Upgrade - Yalwal Road - George Evans Road - Mundamia (PN 3771)

HPERM Ref: D23/295237

Convenor: David Pieresko

Attachments: 1. PN 3771 Plans [↓](#)

Recommendation

That

1. The Chief Executive Officer (Director City Services) be advised that the Shoalhaven Traffic Committee has no objection to the proposed Intersection upgrade, as per Plan No D23/295269.
2. The recommendation be approved by the Director City Services under delegated authority from Shoalhaven City Council - refer MIN21.411.

Background:

The intersection of Yalwal Road and George Evans Road requires upgrades to cater for the forecasted increase in traffic volumes from the Mundamia Urban Release Area development. The intersection is to be funded through a Contribution Plan.

Council has now completed the design for the intersection and seek Traffic Committee approval for the proposed changes.

Details of Submission:

The proposed intersection upgrades include:

- 3.5m wide lanes
- the addition of 1.5m wide shoulders on both sides of the road
- a dedicated cycle lane through the intersection with appropriate signage and linemarking.
- dedicated turn lanes for all turns into and out of George Evans Road.
- the shifting of the speed limit change further west, increasing the 60km/h area at approach to the intersection.

Consultation:

Council completed consultation with affected residents and stakeholders through a Get Involved Survey. Council received multiple comments through the process in relation to adjacent projects, supporting comments were received for the proposed upgrade of Yalwal Road and George Evans Road intersection.

Risk Implication:

This proposal is expected to improve vehicle manoeuvrability and reduce potential sources of congestion by maintaining two-way traffic along Yalwal Road. Additionally, the proposed

dedicated left turn out of George Evans Rd is also expected to decrease the likelihood of potential congestion on George Evans Rd.

Financial Implication:

The project has Council funding (Contribution Plan) allocated in this year's budget. The signposting and linemarking for this proposal will be costed out of this funding.

SHOALHAVEN CITY COUNCIL

YALWAL RD - GEORGE EVANS RD INTERSECTION

ISSUED FOR TRAFFIC COMMITTEE

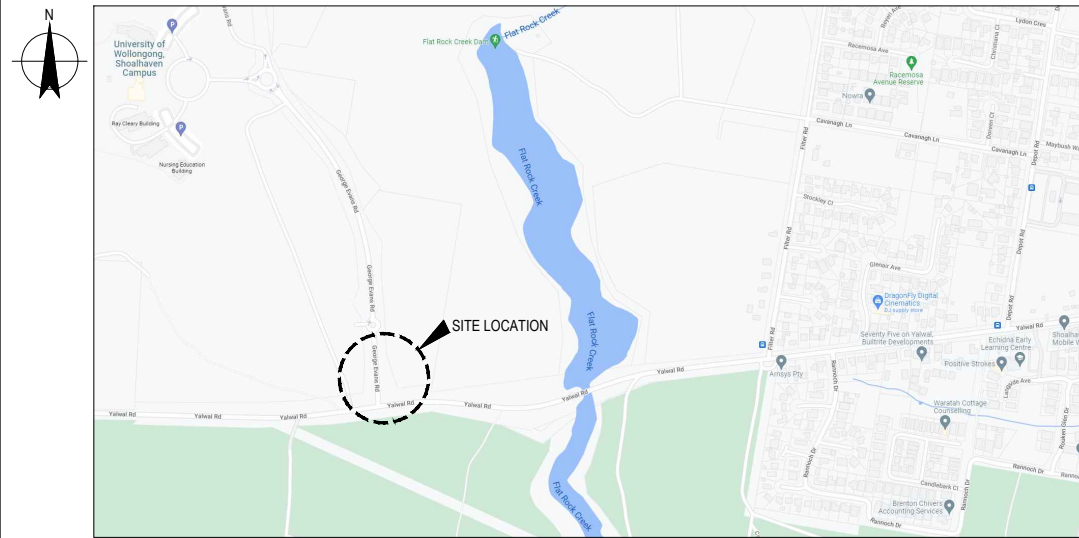

LOCALITY PLAN
NTS

DRAWING LIST

DRG No.	DRAWING TITLE
12566381-10-C001	COVER SHEET, LOCALITY PLAN AND DRAWING LIST
12566381-10-C002	GENERAL NOTES
12566381-10-C005	SHEET LAYOUT PLAN
12566381-10-C400	LINEMARKING AND SIGNAGE PLAN - SHEET 1 OF 3
12566381-10-C401	LINEMARKING AND SIGNAGE PLAN - SHEET 2 OF 3
12566381-10-C402	LINEMARKING AND SIGNAGE PLAN - SHEET 3 OF 3

Shoalhaven Traffic Committee: 8 August 2023
D23/295269

Rev	Description	Checked	Approved	Date
C	REVISED TENDER ISSUE	M.R.	P.C.	28.04.2023
B	TENDER ISSUE	M.R.	P.C.	03.02.2023
A	CONCEPT ISSUE	A.C.		04.07.2022
Author	M.RUSCOA	Drafting Check	G.JONES	Reg No.
Designer	M.RUSCOA	Design Check	F.KOLENKA	Date

Plot Date: 28 April 2023 - 2:35 PM

Plotted by: Mark Hulse

File Name: C:\2023\W\shoalP-05-125-01123-12566381 - Yalwal Rd, 1662CADD\Drawings\10 - George Evans Intersection\12566381-10-C001.dwg



Project No.
12566381

Client SHOALHAVEN CITY COUNCIL
Project YALWAL RD - GEORGE EVANS RD INTERSECTION

Status NOT FOR CONSTRUCTION

Drawing Title COVER SHEET & DRAWING LIST

Scale A1

Drawing No. 12566381-10-C001

Rev C

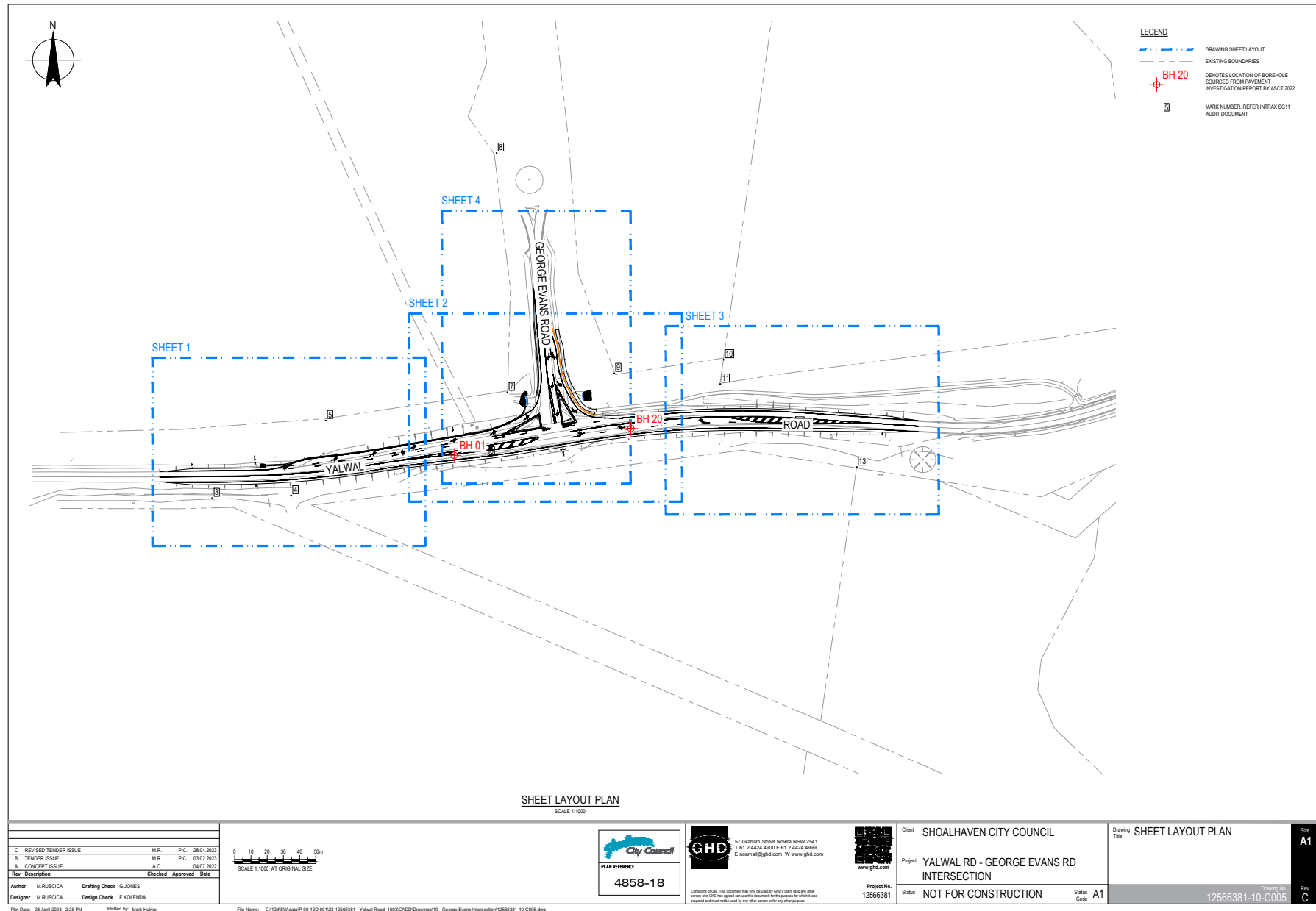

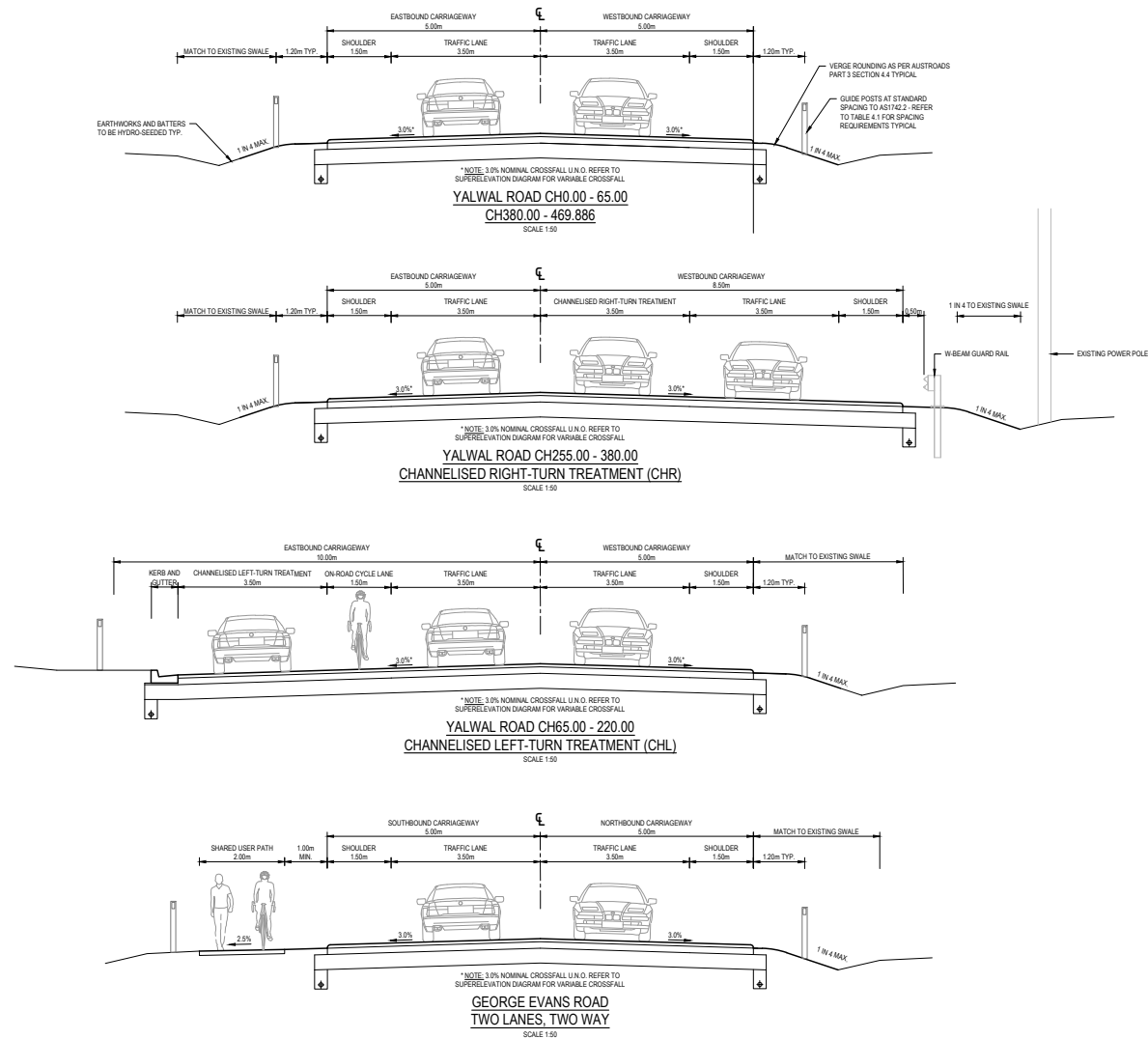

Rev	Description	Checked	Approved	Date
C	REVISED TENDER ISSUE	M.R.	P.C.	28.04.2023
B	TENDER ISSUE	M.R.	P.C.	03.02.2023
A	CONCEPT ISSUE	A.C.		04.07.2022
Author	M.RUSCOA	Drafting Check	G.JONES	
Designer	M.RUSCOA	Design Check	F.KOLENKA	



Client SHOALHAVEN CITY COUNCIL
Project YALWAL RD - GEORGE EVANS RD INTERSECTION
Status NOT FOR CONSTRUCTION

Drawing Title TYPICAL SECTIONS

Project No. 12566381
Drawing No. 12566381-10-C010
Rev C

Size A1

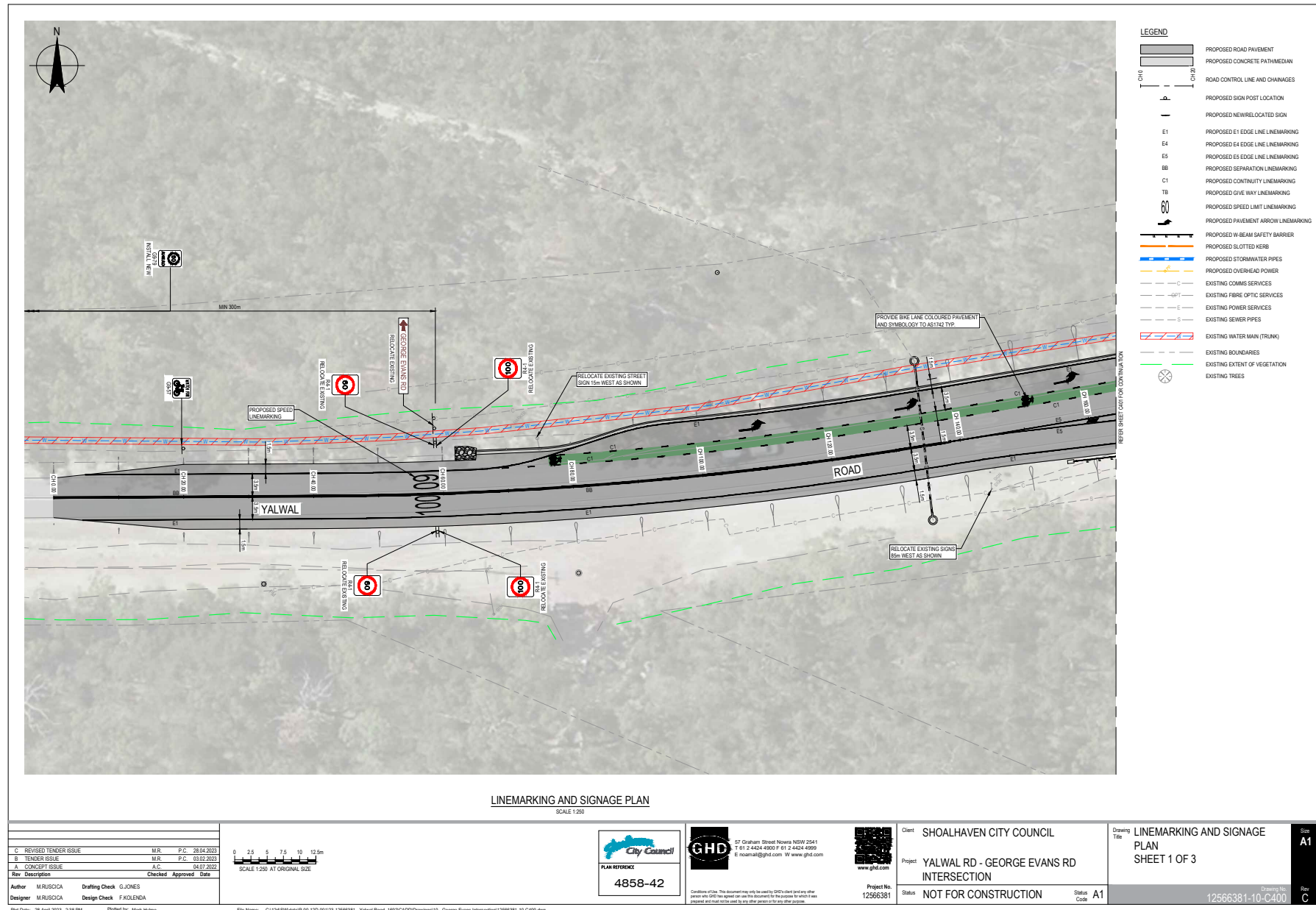

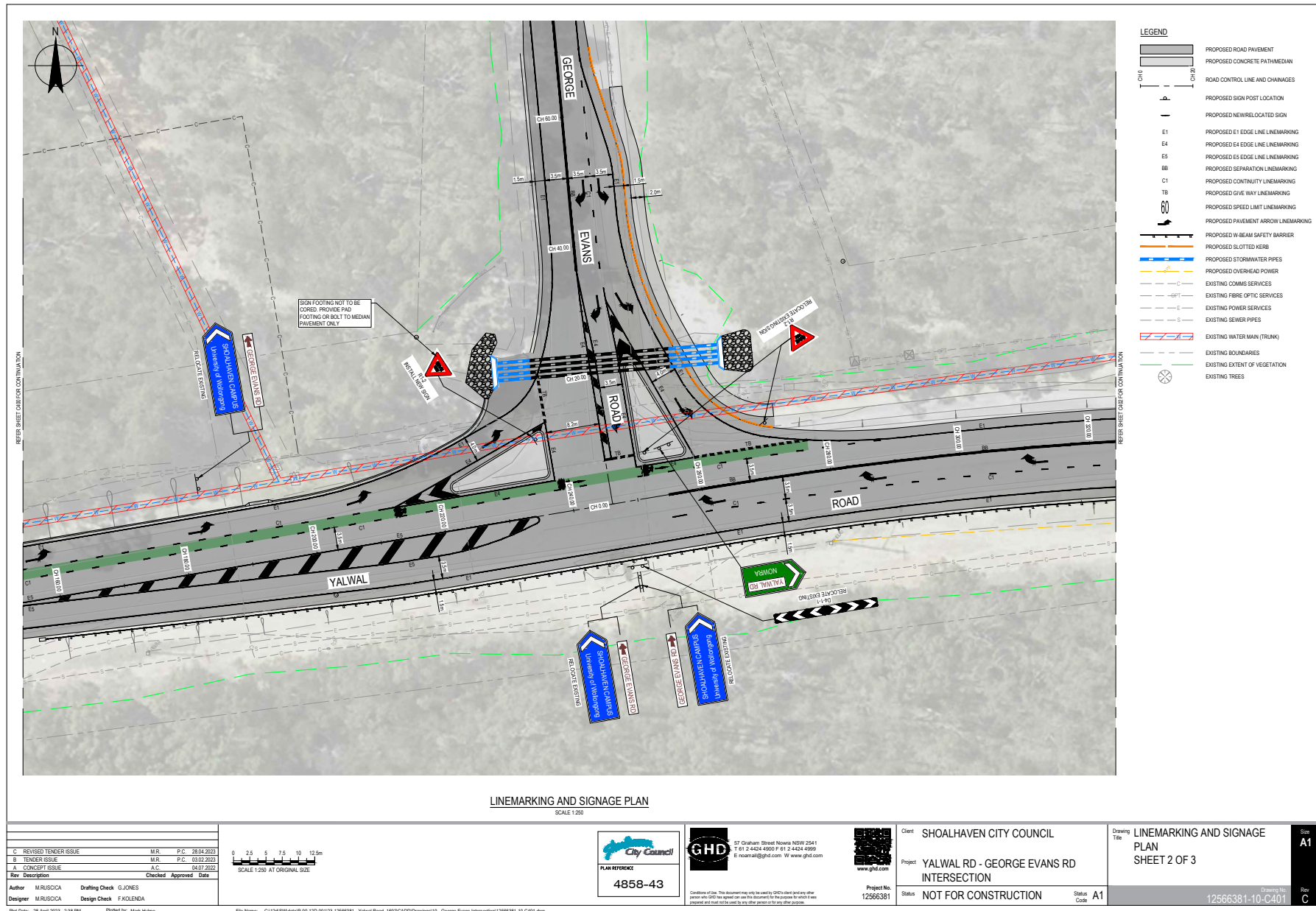

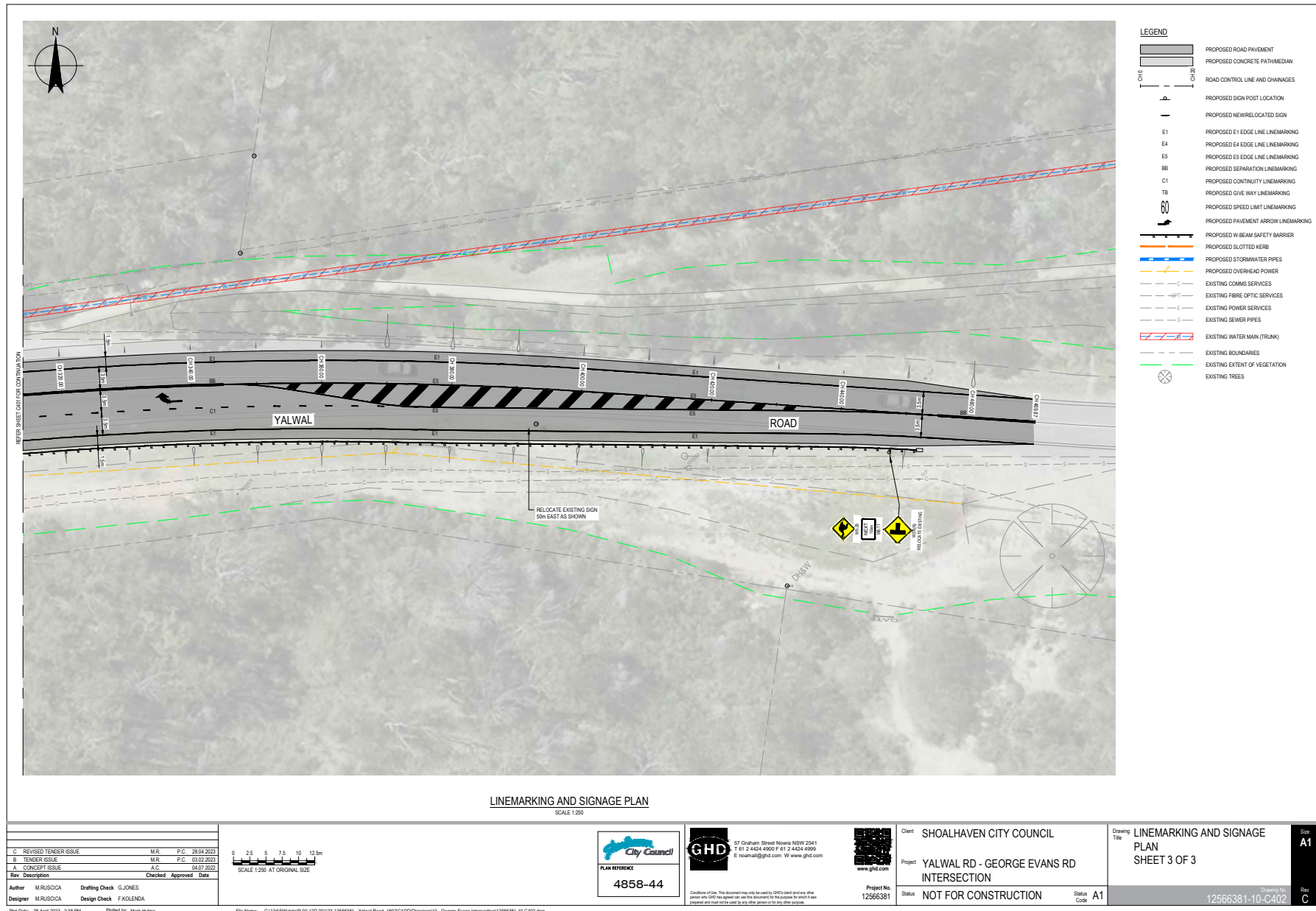

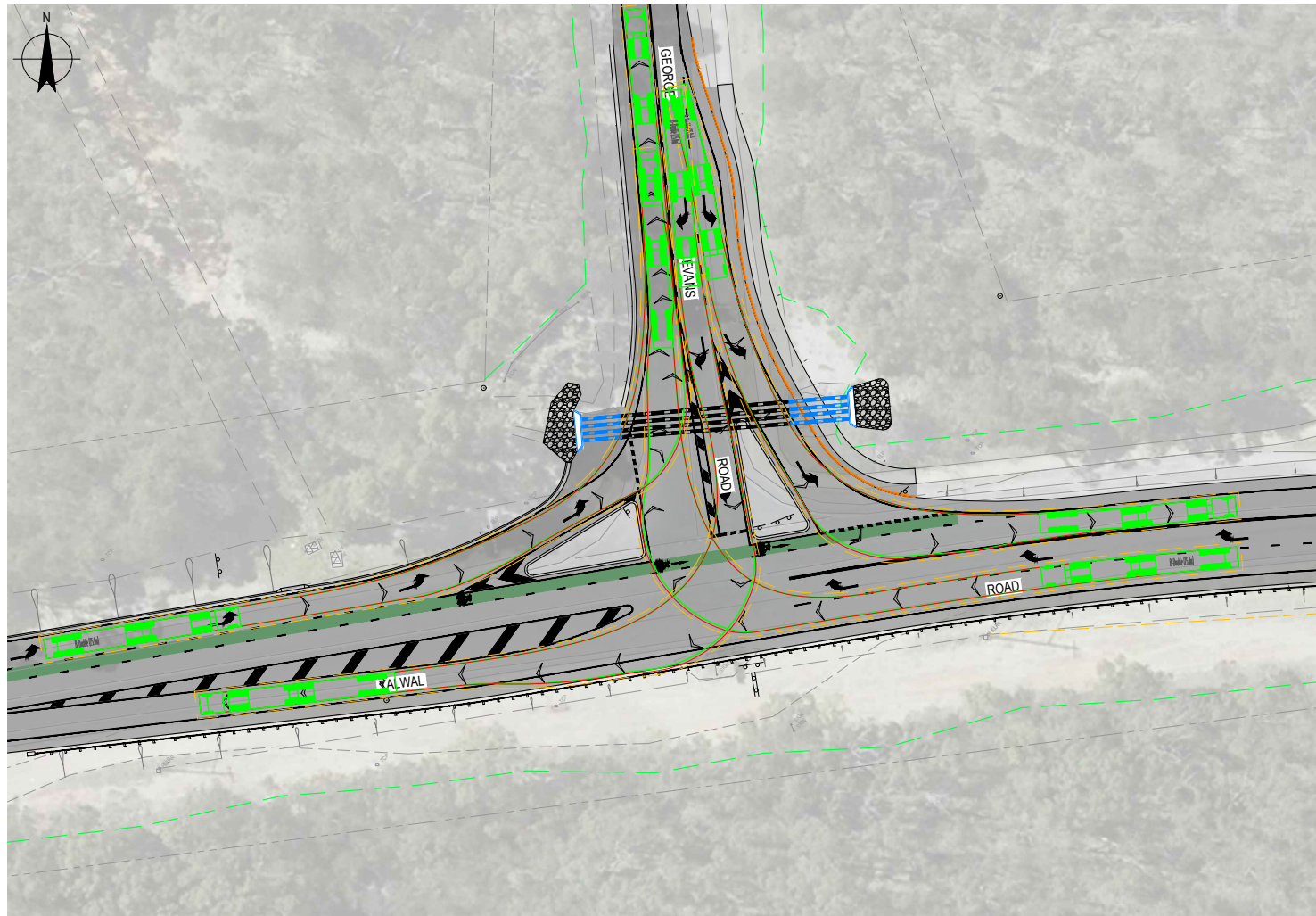

LEGEND

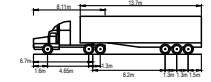

Prime mover and semi-trailer (19m)	19.00m
Overall Length	19.00m
Overall Width	2.50m
Overall Body Height	4.00m
Min Body Ground Clearance	0.24m
Track Width	2.00m
Lock-to-lock Angle	0.00m
Curve to Curve Turning Radius	12.00m

DESIGN VEHICLE - 19m PRIME MOVER

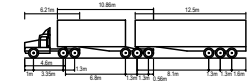

B Double (25.0m)	25.00m
Overall Length	25.00m
Overall Width	2.50m
Overall Body Height	4.00m
Min Body Ground Clearance	0.24m
Track Width	2.00m
Lock-to-lock Angle	0.00m
Curve to Curve Turning Radius	15.00m

CHECK VEHICLE - 25m B DOUBLE

TC23.41 Shared User Path Signage – Conjola Park – Yooralla Bay (PN 3772)

HPERM Ref: D23/295686

Convenor: David Pieresko

Attachments: 1. PN 3772 Plans [↓](#)

Recommendation

That

1. The Chief Executive Officer (Director City Services) be advised that the Shoalhaven Traffic Committee has no objection to the proposed Shared Used Path Signage at Conjola Park, (Yooralla Bay) as per Plan No D23/295703.
2. The recommendation be approved by the Director City Services under delegated authority from Shoalhaven City Council - refer MIN21.411.

Background:

Council has received grant funding to undertake replacement and addition of waterways infrastructure along the foreshore area of Yooralla Bay, Conjola Park.

As part of this project, a shared user path (SUP) is proposed spanning between the Jetty replacement, across the frontage of the playground and to the proposed kayak launching facility.

Details of Submission:

The shared user path has 2 regulatory signs proposed delineating the start and end of the SUP (R8-2 & R7-4).

Consultation:

Council completed consultation with affected residents and stakeholders through a Get Involved Survey. Council received comments through the process and has taken this feedback into consideration for this proposal.

Risk Implications:

The installation of infrastructure will provide embellishments to the reserve, increase the active transport network and drainage improvements. The signage is required to meet SUP signage standards.

Financial Implications:

The project is grant funded through the Black Summer Bushfire Grant and is proposed to be delivered in this financial year.

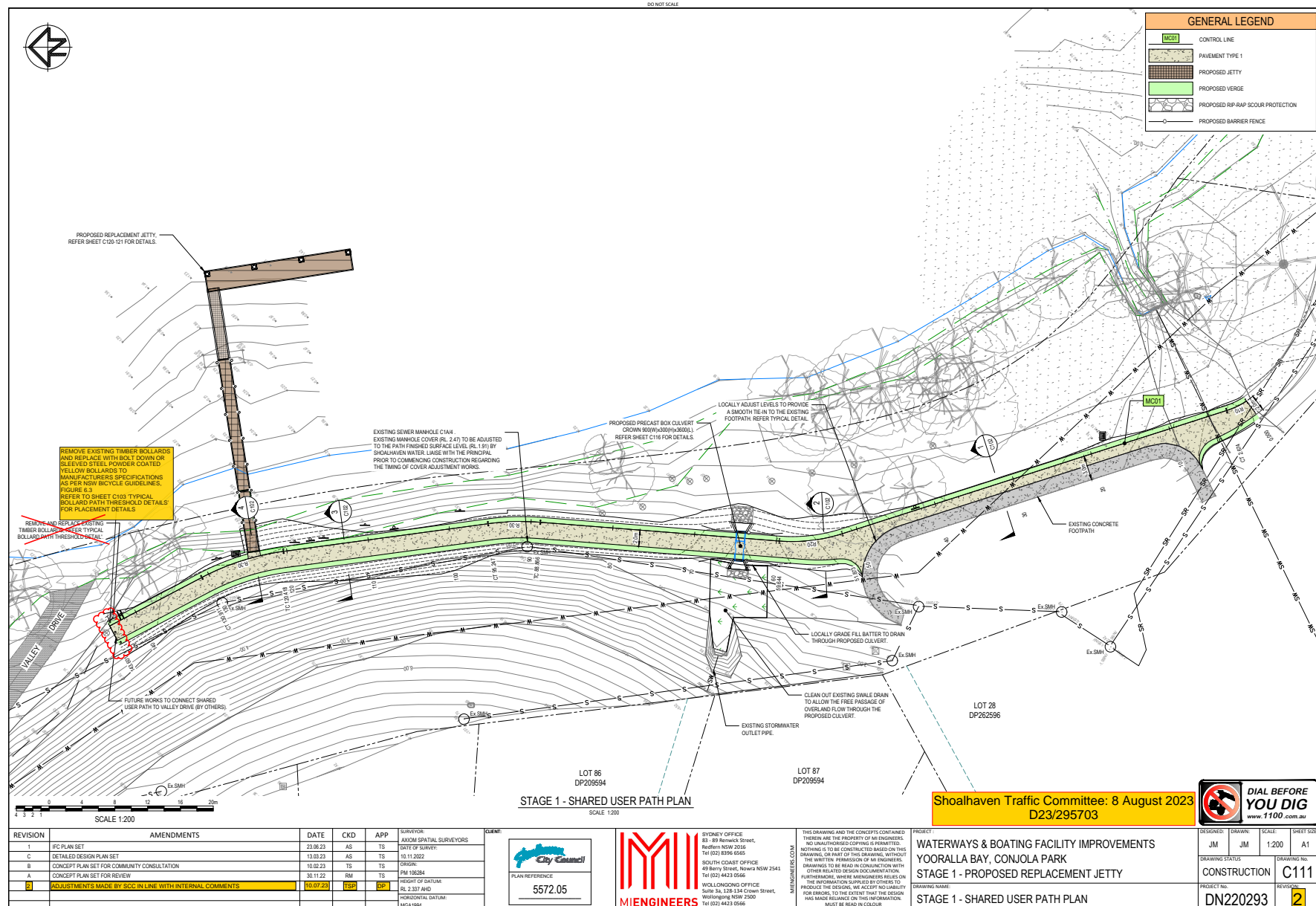

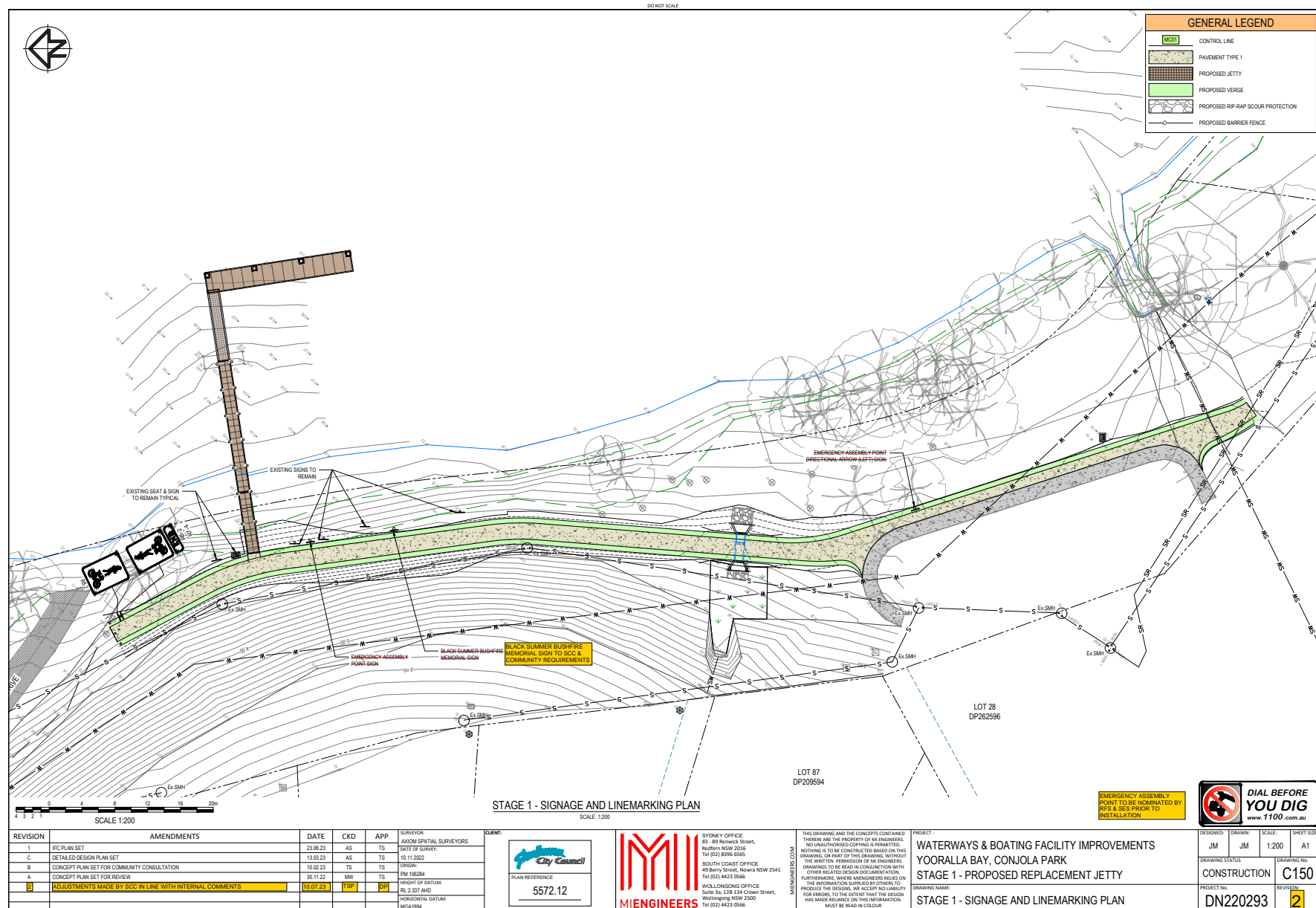

TC23.42 Road Widening - Callala Beach Road - Callala Beach - PN (3773)

HPERM Ref: D23/296844

Convenor: David Pieresko

Attachments: 1. PN 3773 Plans [↓](#)

Recommendation

That

1. The Chief Executive Officer (Director City Services) be advised that the Shoalhaven Traffic Committee has no objection to the proposed Road Widening at Callala Beach Road, (Callala Beach) as per Plan No D23/296861.
2. The recommendation be approved by the Director City Services under delegated authority from Shoalhaven City Council - refer MIN21.411

Background:

The existing culvert located under Callala Beach Road requires replacement. As part of the replacement, Callala Beach Road will be widened at this localised section, allowing for future work connectivity.

Council have now completed the design of the culvert and widening and seek Traffic Committee approval for the proposed changes.

Details of Submission:

The widening works includes the following:

- Widening of lanes to 3.5m.
- Addition of 1.5m wide shoulders on both sides of the road.

Consultation:

Council completed an overarching consultation with residents, stakeholder and CCB committees of Callala Bay and Callala Beach as part of road works and shared user path works proposed in the area. This included a Get Involved Page (30 August 2022 to 3 October 2022) and CCB meetings (October 2022 and November 2022). The culvert was mentioned during these consultations, noting that the key feedback received was the future proofing of the road to prevent flooding.

The requirement for flood study works and design to future proof the road will be considered as part of a separate project. The current design works is for a like-for-like replacement of the culvert in the event of failure.

Risk Implication:

This proposal is for replacement of a culvert as it is at the end of its life and at increased risk of failure. The widening proposal will improve vehicle manoeuvrability and safety on the road,

whilst the introduction of shoulders will provide safer cycling clearances when crossing the culvert. This proposal is in line with future plans to widen Callala Beach Road.

Financial Implication:

The project has Council funding allocated in this year's budget. The linemarking for this proposal will be costed out of this funding.

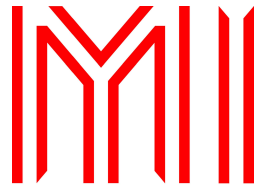

MIENGINEERS

SYDNEY OFFICE
Level 1, 83 - 89 Renwick Street, Redfern 2016
Tel (02) 8396 6565

SOUTH COAST OFFICE
49 Berry Street, Nowra NSW 2541
Tel (02) 4423 0566

WOLLONGONG OFFICE
Suite 3, 128/134 Crown Street, Wollongong NSW 2500
Tel (02) 4423 0566

www.miengineers.com

FOR TRAFFIC COMMITTEE CULVERT REPLACEMENT

CALLALA BEACH ROAD (CHAINAGE 1.146km)
CALLALA BEACH, NSW 2540

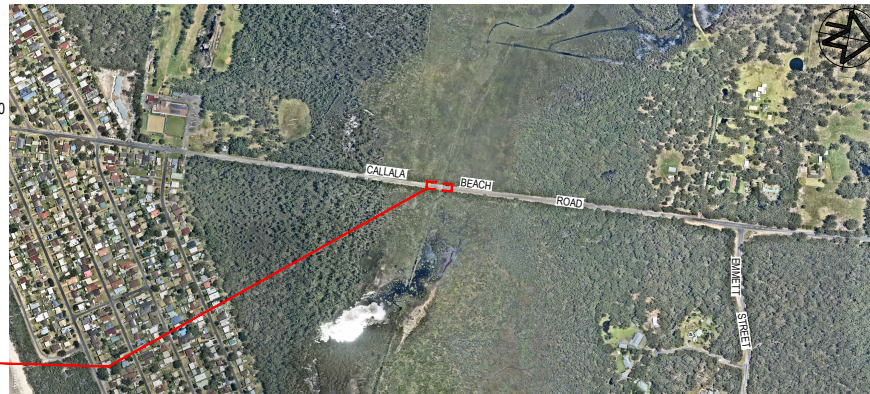

APPROXIMATE AREA OF WORKS

LOCALITY PLAN
N.T.S.

DRAWING INDEX

SCC REF	MI REF
2720.1	DN210351 C001 COVER SHEET
2720.10	DN210351 C120 DELINEATION & ROADSIDE FURNITURE PLAN

REVISION	AMENDMENTS	DATE	CKD	APP
D	ISSUE FOR TENDER	14.07.23	MW	MW
C	PRELIMINARY ISSUE	30.03.23	MW	MW
B	FINAL DRAFT ISSUE	03.06.22	MW	MW
A	CONCEPT ISSUE	22.04.22	MW	MW

SURVEYOR: SHOALHAVEN CITY COUNCIL	CLIENT:
DATE OF SURVEY: MARCH 2022	
ORIGIN:	
HEIGHT OF DATUM:	
HORIZONTAL DATUM:	



SYDNEY OFFICE
83 - 89 Renwick Street,
Redfern NSW 2016
Tel (02) 8396 6565

SOUTH COAST OFFICE
49 Berry Street, Nowra NSW 2541
Tel (02) 4423 0566

WOLLONGONG OFFICE
Suite 3, 128/134 Crown Street,
Wollongong NSW 2500
Tel (02) 4423 0566

THIS DRAWING AND THE CONCEPTS CONTAINED
THEREIN ARE THE PROPERTY OF MI ENGINEERS.
NO UNAUTHORIZED COPYING IS PERMITTED.
NOTHING IS TO BE CONSTRUCTED BASED ON THIS
DRAWING, OR PART OF THIS DRAWING, WITHOUT
THE WRITTEN PERMISSION OF MI ENGINEERS.
DRAWINGS TO BE READ IN CONJUNCTION WITH
OTHER RELATED DESIGN DOCUMENTATION.
FURTHERMORE, WHERE MI ENGINEERS RELIES ON
THE INFORMATION SUPPLIED BY OTHERS TO
PRODUCE THE DESIGN, WE ACCEPT NO LIABILITY
FOR ERRORS, TO THE EXTENT THAT THE DESIGN
HAD MADE RELIANCE ON THIS INFORMATION.
MUST BE READ IN COLOUR

PROJECT:	CULVERT REPLACEMENT CALLALA BEACH ROAD (CHAINAGE 1.146km) CALLALA BEACH, NSW 2540
DRAWING NAME:	COVER SHEET



DESIGNED: RM	DRAWN: JH	SCALE: -	SHEET SIZE: A1
DRAWING STATUS: TENDER			DRAWING NO: C001
PROJECT NO: DN210351			REVISION: D

