

Shoalhaven Traffic Committee

Meeting Date: Tuesday, 12 July, 2022

Location: Manyana Meeting Room, City Administrative Centre, Bridge Road, Nowra

Time: 9:30am

Please note: Council's Code of Meeting Practice permits the electronic recording and broadcast of the proceedings of meetings of the Council which are open to the public. Your attendance at this meeting is taken as consent to the possibility that your image and/or voice may be recorded and broadcast to the public.

Agenda

1. Apologies

2. Confirmation of Minutes

- Shoalhaven Traffic Committee - 14 June 2022 1

3. Business Arising from Previous Minutes

4. Reports of the Convenor

TC22.26	Proposed Raised Pedestrian Crossing - Victoria Street - Berry (PN 3708).....	8
TC22.27	Proposed Raised Pedestrian Crossing - Main Road - Cambewarra (PN 3709)	11
TC22.29	Proposed Road Safety Improvements - River Road - Shoalhaven Heads (PN 3711)	14
TC22.30	Proposed Raised Pedestrian Crossing - River Road - Shoalhaven Heads (PN 3712)	17
TC22.28	Proposed Linemarking Improvements - Nielson Road Car Park - Sussex Inlet (PN 3710)	19
TC22.25	Signage and Linemarking Plan - Lot 115 DP 1228280 - Maisie Williams Drive - Mollymook (PN 3707)	25

5. General Business

Note: The next meeting will be held on Tuesday 9 August 2022.

Membership

Mr David Pieresko – Convenor
Clr Patricia White
Clr Matthew Norris
Ms Nicole Brodie
Sergeant Kelly Thomas
Ms Shelley Hancock MP (or representative)
Mr Stuart Coughlan

The Shoalhaven Traffic Committee is a technical review committee, not a committee of Council under the Local Government Act 1993. The Roads and Maritime Services (RMS) has delegated certain powers to Council under the Transport Administration Act 1988 (Section 50). A condition of this delegation is that Council must take into account the Traffic Committee recommendations.

There are four formal members of the Traffic Committee, *each of whom has a single vote only*. The members are representatives from:

- NSW Police Force
- RMS
- Shoalhaven City Council
- Local State Member of Parliament (for the location of the issue to be voted upon)

If the RMS or NSW Police Force disagrees with any Traffic Committee recommendation, or Council's resolution (on any Traffic Committee recommendation), they may lodge an appeal with the Regional Traffic Committee for determination. The appeal must be lodged in writing within 14 days of the date of notification in writing. Any action relative to any issue under appeal must cease until the matter is determined. The Regional Traffic Committee is chaired by an independent chairperson and submissions and representations are welcomed from all interested parties.

Council cannot amend a Traffic Committee recommendation. The Council can only: adopt the Traffic Committee recommendation; not adopt the Traffic Committee recommendation, or request the Traffic Committee reconsider the issue.

The full guide to the delegation to Council's for the regulation of traffic can be viewed at [RMS Website](#)

MINUTES OF THE SHOALHAVEN TRAFFIC COMMITTEE

Meeting Date: Tuesday, 14 June 2022

Location: Teams Meeting

Time: 9:35am

The following members were present:

Convenor David Pieresko - Senior Civil Engineer

Ms Nicole Brodie – TfNSW

Ankit Bhangale – TfNSW

Mr Adam Carney – representing Ms Shelley Hancock – MP – arrived 9.51am

Sgt Kelly Thomas – submitted responses via email

Clr Patricia White

Others present:

Indika Wijayamanna – Design Engineer

Ryleigh Bowman – Design Engineer

Simone King – Premier Motor Service

Apologies / Leave of Absence

An apology was received from Stuart Coughlan and Gareth Ward MP.

Confirmation of the Minutes

RESOLVED (By consent)

That the Minutes of the Shoalhaven Traffic Committee held on Tuesday 10 May 2022 be confirmed.

CARRIED

Declarations of Interest

Clr White - TC22.21 - Proposed Parking Restrictions - Camden Street & Croft Avenue - Ulladulla (PN 3699) – less than significant non pecuniary interest declaration – she lives in the vicinity of the proposed changes – will remain in the room.

Business Arising from Previous Minutes

Nil

REPORTS OF THE CONVENOR

**TC22.14 Road Rehabilitation - Sydney Street and Bowen Street
(Owen St to Hawke St) Huskisson (PN 3694)****HPERM Ref:
D22/226718****Recommendation**

That:

1. The Chief Executive Officer (Director City Services) be advised that the Shoalhaven Traffic Committee has no objection to the proposed Road rehabilitation on Sydney Street and Bowen Street, Huskisson as per Plan No D22/223970
2. The recommendation be approved by the Director City Services under delegated authority from Shoalhaven City Council - refer MIN21.411

RECOMMENDATION (By consent)

That:

1. The Chief Executive Officer (Director City Services) be advised that the Shoalhaven Traffic Committee has no objection to the proposed Road rehabilitation on Sydney Street and Bowen Street, Huskisson as per Plan No D22/223970
2. The bus parking relocation be subject to a future Traffic Committee Meeting for approval.
3. The recommendation be approved by the Director City Services under delegated authority from Shoalhaven City Council - refer MIN21.411.

CARRIED

*Note: This Recommendation was approved by the Director City Services – 23 June 2022.***TC22.15 Road Safety Improvements - Sussex Inlet Road &
Jacobs Drive - Sussex Inlet (PN 3701)****HPERM Ref:
D22/235526****Recommendation**

That:

1. The Chief Executive Officer (Director City Services) be advised that the Shoalhaven Traffic Committee has no objection to the proposed road safety and pedestrian access improvements to the intersection of Sussex Inlet Road and Jacobs Drive, Sussex Inlet as per Plan No D22/235910.
2. The recommendation be approved by the Director City Services under delegated authority from Shoalhaven City Council - refer MIN21.411.

RECOMMENDATION (By consent)

That:

1. The Chief Executive Officer (Director City Services) be advised that the Shoalhaven Traffic Committee has no objection to the proposed road safety and pedestrian access improvements to the intersection of Sussex Inlet Road and Jacobs Drive, Sussex Inlet as per Plan No D22/235910.
2. The recommendation be approved by the Director City Services under delegated authority from Shoalhaven City Council - refer MIN21.411.

CARRIED

Note: This Recommendation was approved by the Director City Services – 23 June 2022.

**TC22.16 Signage and Linemarking Plan - Lot 1 DP 949932 -
Taylors Lane - Cambewarra (PN 3706)****HPERM Ref:
D22/237307****Recommendation**

That:

1. The Chief Executive Officer (Director City Services) be advised that the Shoalhaven Traffic Committee has no objection to the proposed signage and linemarking associated with the development at Lot 1 DP 949932 Taylors Lane, Cambewarra (per development consent conditions 20 and 21), as per Plan No: D22/237355.
2. The recommendation be approved by the Director City Services under delegated authority from Shoalhaven City Council - refer MIN21.411.

RECOMMENDATION (By consent)

That:

1. The Chief Executive Officer (Director City Services) be advised that the Shoalhaven Traffic Committee has no objection to the proposed signage and linemarking associated with the development at Lot 1 DP 949932 Taylors Lane, Cambewarra (per development consent conditions 20 and 21), as per Plan No: D22/237355.
2. The recommendation be approved by the Director City Services under delegated authority from Shoalhaven City Council - refer MIN21.411.

CARRIED

*Note: This Recommendation was approved by the Director City Services – 23 June 2022.***TC22.17 Pedestrian Safety Improvements - Egans Lane Car Park
- Nowra (PN 3702)****HPERM Ref:
D22/235986****Recommendation**

That:

1. The Chief Executive Officer (Director City Services) be advised that the Shoalhaven Traffic Committee has no objection to the proposed pedestrian access improvements, and associated signage and linemarking within the Egans Lane Carpark, Nowra as per Plan No D22/236042.
2. The recommendation be approved by the Director City Services under delegated authority from Shoalhaven City Council - refer MIN21.411.

RECOMMENDATION (By consent)

That:

1. The Chief Executive Officer (Director City Services) be advised that the Shoalhaven Traffic Committee has no objection to the proposed pedestrian access improvements, and associated signage and linemarking within the Egans Lane Carpark, Nowra as per Plan No D22/236042.
2. The recommendation be approved by the Director City Services under delegated authority from Shoalhaven City Council - refer MIN21.411.

CARRIED

Note: This Recommendation was approved by the Director City Services – 23 June 2022.

TC22.18 Road Safety Improvements - Quinns Lane & Enterprise Avenue - South Nowra (PN 3703)**HPERM Ref:
D22/236597****Recommendation**

That:

1. The Chief Executive Officer (Director City Services) be advised that the Shoalhaven Traffic Committee has no objection to the proposed road safety improvements to the intersection of Quinns Lane and Enterprise Avenue, South Nowra as per Plan No D22/236681.
2. The recommendation be approved by the Director City Services under delegated authority from Shoalhaven City Council - refer MIN21.411.

RECOMMENDATION (By consent)

That:

1. The Chief Executive Officer (Director City Services) be advised that the Shoalhaven Traffic Committee has no objection to the proposed road safety improvements to the intersection of Quinns Lane and Enterprise Avenue, South Nowra as per Plan No D22/236681.
2. The recommendation be approved by the Director City Services under delegated authority from Shoalhaven City Council - refer MIN21.411.

CARRIED

*Note: This Recommendation was approved by the Director City Services – 23 June 2022.***TC22.19 Proposed Intersection Improvements - Killara Road & Patonga Street - Nowra (PN 3704)****HPERM Ref:
D22/237063****Recommendation**

That:

1. The Chief Executive Officer (Director City Services) be advised that the Shoalhaven Traffic Committee has no objection to the proposed road safety improvements to the intersection of Killara Road and Patonga Street, Nowra as per Plan No D22/237143.
2. The recommendation be approved by the Director City Services under delegated authority from Shoalhaven City Council - refer MIN21.411.

RECOMMENDATION (By consent)

That:

1. The Chief Executive Officer (Director City Services) be advised that the Shoalhaven Traffic Committee has no objection to the proposed road safety improvements to the intersection of Killara Road and Patonga Street, Nowra as per Plan No D22/237143.
2. The recommendation be approved by the Director City Services under delegated authority from Shoalhaven City Council - refer MIN21.411.

CARRIED

Note: This Recommendation was approved by the Director City Services – 23 June 2022.

**TC22.20 Proposed Parking Restrictions - Kameruka Crescent -
Nowra (PN 3705)****HPERM Ref:
D22/237176**

Note: Mr Adam Carney representative of Shelley Hancock MP arrived at the meeting at 9.51am

Recommendation

That:

1. The Chief Executive Officer (Director City Services) be advised that the Shoalhaven Traffic Committee has no objection to the proposed parking restrictions on Kameruka Crescent, Nowra as per Plan No D22/237220.
2. The recommendation be approved by the Director City Services under delegated authority from Shoalhaven City Council - refer MIN21.411.

RECOMMENDATION (By consent)

That:

1. The Chief Executive Officer (Director City Services) be advised that the Shoalhaven Traffic Committee has no objection to the proposed parking restrictions on Kameruka Crescent, Nowra as per Plan No D22/237220.
2. The recommendation be approved by the Director City Services under delegated authority from Shoalhaven City Council - refer MIN21.411.

CARRIED

Note: This Recommendation was approved by the Director City Services – 23 June 2022.

**TC22.21 Proposed Parking Restrictions - Camden Street & Croft
Avenue - Ulladulla (PN 3699)****HPERM Ref:
D22/234040**

Clr White - less than significant non pecuniary interest declaration – she lives in the vicinity of the proposed changes – remained in the room and was present for the vote.

Recommendation

That:

1. The Chief Executive Officer (Director City Services) be advised that the Shoalhaven Traffic Committee has no objection to the proposed parking restrictions, signage and linemarking along Camden Street and Croft Avenue, Ulladulla as per Plan No D22/234974.
2. The recommendation be approved by the Director City Services under delegated authority from Shoalhaven City Council - refer MIN21.411

RECOMMENDATION (Clr White)

That:

1. The Chief Executive Officer (Director City Services) be advised that the Shoalhaven Traffic Committee has no objection to the proposed parking restrictions, signage and linemarking along Camden Street and Croft Avenue, Ulladulla as per Plan No D22/234974.
2. The recommendation be approved by the Director City Services under delegated authority from Shoalhaven City Council - refer MIN21.411

CARRIED

Note: This Recommendation was approved by the Director City Services – 23 June 2022.

TC22.22 Road Safety Improvements - South Street - Powell Avenue - Did-Dell Street - Ulladulla (PN 3700)**HPERM Ref:
D22/235307****Recommendation**

That:

1. The Chief Executive Officer (Director City Services) be advised that the Shoalhaven Traffic Committee has no objection to the proposed signage and linemarking along Did-Dell Street and the intersections with South Street and Powell Avenue, Ulladulla as per Plan No D22/235493.
2. The recommendation be approved by the Director City Services under delegated authority from Shoalhaven City Council - refer MIN21.411.

RECOMMENDATION (By consent)

That:

1. The Chief Executive Officer (Director City Services) be advised that the Shoalhaven Traffic Committee has no objection to the proposed signage and linemarking along Did-Dell Street and the intersections with South Street and Powell Avenue, Ulladulla as per Plan No D22/235493.
2. The recommendation be approved by the Director City Services under delegated authority from Shoalhaven City Council - refer MIN21.411.

CARRIED

*Note: This Recommendation was approved by the Director City Services – 23 June 2022.***TC22.23 Proposed Raised Children's Crossing - Thomas Street - Milton (PN 3698)****HPERM Ref:
D22/231348**

It was noted by TfNSW that the preferred option is a combined children's and pedestrian crossing. TfNSW would not support a pedestrian only option.

David Pieresko – Senior Civil Engineer – later confirmed with TfNSW that the proposal is for a combined children's crossing and that the existing stop lines and flag poles are to be retained. The proposal can thus be endorsed as is.

Recommendation

That:

1. The Chief Executive Officer (Director City Services) be advised that the Shoalhaven Traffic Committee has no objection to the proposed raise pedestrian children's crossing at Thomas Street, Milton as per Plan No D22/231357.
2. The recommendation be approved by the Director City Services under delegated authority from Shoalhaven City Council - refer MIN21.411

RECOMMENDATION (By consent)

That:

1. The Chief Executive Officer (Director City Services) be advised that the Shoalhaven Traffic Committee has no objection to the proposed raise pedestrian children's crossing at Thomas Street, Milton as per Plan No D22/231357.
2. The recommendation be approved by the Director City Services under delegated authority from Shoalhaven City Council - refer MIN21.411.

CARRIED

Note: This Recommendation was approved by the Director City Services – 23 June 2022.

**TC22.24 Proposed Roundabout - Bishop Drive - Combe Drive -
Mollymook Beach (PN3697)****HPERM Ref:
D22/228990**

It was noted that Council will be required to send through the speed limits in order for TfNSW to map the zones.

Recommendation

That:

1. The Chief Executive Officer (Director City Services) be advised that the Shoalhaven Traffic Committee has no objection to the proposed signage, linemarking and traffic control facility at Bishop Drive, Mollymook Beach as per Plan No. D22/228999.
2. The recommendation be approved by the Director City Services under delegated authority from Shoalhaven City Council - refer MIN21.411

RECOMMENDATION (By consent)

That:

1. The Chief Executive Officer (Director City Services) be advised that the Shoalhaven Traffic Committee has no objection to the proposed signage, linemarking and traffic control facility at Bishop Drive, Mollymook Beach as per Plan No. D22/228999.
2. The recommendation be approved by the Director City Services under delegated authority from Shoalhaven City Council - refer MIN21.411

CARRIED

Note: This Recommendation was approved by the Director City Services – 23 June 2022.

GENERAL BUSINESS

Representatives from TfNSW provided a presentation in relation to 16 Regional Cities and the improvement of bus services in the Greater Nowra Area. It was noted that the improvements are not creating more bus stops, but improving on existing services and facilities.

The presentation is for information only and has not been formally endorsed by the Traffic Committee. The presentation will be provided to members via email.

There being no further business, the meeting concluded, the time being 10.28am.

David Pieresko
CONVENOR

TC22.26 Proposed Raised Pedestrian Crossing - Victoria Street - Berry (PN 3708)

HPERM Ref: D22/272181

Convenor: Craig Exton

Attachments: 1. PN 3708 Plans [↓](#)

Recommendation

That:

1. The Chief Executive Officer (Director City Services) be advised that the Shoalhaven Traffic Committee has no objection to the proposed raised pedestrian crossing with associated linemarking and infrastructure at Victoria Street, Berry as per Plan No D22/272240.
2. The recommendation be approved by the Director City Services under delegated authority from Shoalhaven City Council - refer MIN21.411

Background: Council has received \$100,000 from Transport for NSW from their School Zone Infrastructure Sub Program, as part of the NSW Federal Road Safety Program for the design and installation of a Raised Pedestrian Crossing and associated improvements for pedestrian safety on Victoria Street in Berry.

The raised pedestrian crossing is to be an upgrade of the existing flagged Children's Crossing adjacent to Berry Public School, providing access to the main entry gates at the school.

Details of Submission:

The scope of the project is to install a raised threshold pedestrian crossing with associated linemarking and signage. The existing striped flag posts and TF hold linemarking from the Children's Crossing will be retained to enable this location to function as a supervised Children's Crossing during morning and afternoon peak school hours.

Existing lengths of "No Stopping" signage will be supplemented with C3 "No Stopping" yellow linemarking for improved awareness and visual enhancement. Tactile ground surface indicators (TGSIs) for the visually impaired will also be included at each crossing point for increased accessibility.

Consultation:

Council sought consultation on this proposal through a Get Involved web page between the 19th of May - 16th of June 2022. Council has received 27 responses, which consisted of 19 submissions in favour, 4 mixed and 4 against the proposal. Of the mixed responses and the objections, the main source of concern was the raised component of this crossing, citing that it would create perceived noise impacts.

Risk Implications:

The proposal will provide a safer environment for students / pedestrians on their way to and from school, and when walking within school zones.

Financial Implications:

These works are to be funded under the School Zone Infrastructure Sub Program, as part of the NSW Federal Road Safety Program.

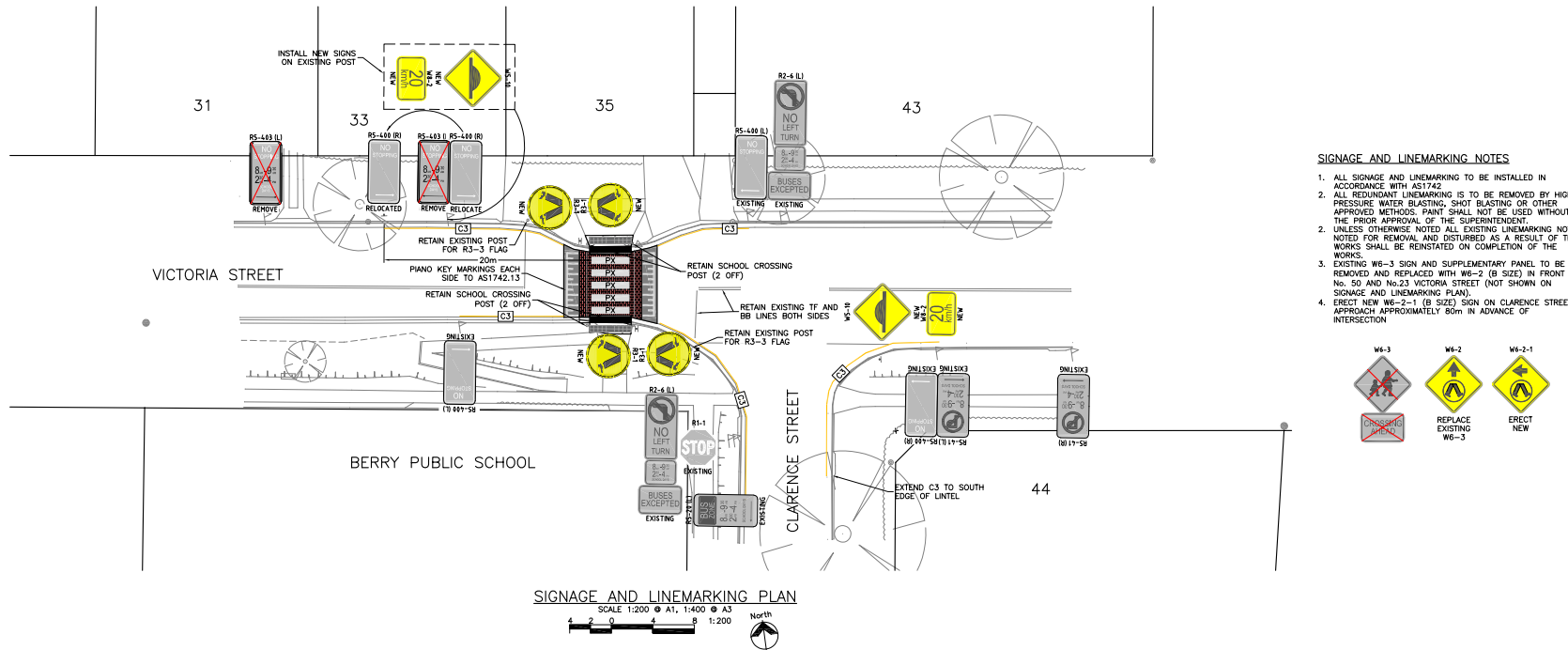

Shoalhaven Traffic Committee: 12 July 2022
D22/272240

																																																																																																																																																																																																																																																																																																																																																																																																																																																																																																																																																																																																																																																																																																																																																																																																																																																																																																																																																																																																																																																																																																																																																																																																																																																																																																																																																																																																																																																																																																																																																																																																																																																																																																																																																																																																																																																															</
--	--	--	--	--	--	--	--	--	--	--	--	--	--	--	--	--	--	--	--	--	--	--	--	--	--	--	--	--	--	--	--	--	--	--	--	--	--	--	--	--	--	--	--	--	--	--	--	--	--	--	--	--	--	--	--	--	--	--	--	--	--	--	--	--	--	--	--	--	--	--	--	--	--	--	--	--	--	--	--	--	--	--	--	--	--	--	--	--	--	--	--	--	--	--	--	--	--	--	--	--	--	--	--	--	--	--	--	--	--	--	--	--	--	--	--	--	--	--	--	--	--	--	--	--	--	--	--	--	--	--	--	--	--	--	--	--	--	--	--	--	--	--	--	--	--	--	--	--	--	--	--	--	--	--	--	--	--	--	--	--	--	--	--	--	--	--	--	--	--	--	--	--	--	--	--	--	--	--	--	--	--	--	--	--	--	--	--	--	--	--	--	--	--	--	--	--	--	--	--	--	--	--	--	--	--	--	--	--	--	--	--	--	--	--	--	--	--	--	--	--	--	--	--	--	--	--	--	--	--	--	--	--	--	--	--	--	--	--	--	--	--	--	--	--	--	--	--	--	--	--	--	--	--	--	--	--	--	--	--	--	--	--	--	--	--	--	--	--	--	--	--	--	--	--	--	--	--	--	--	--	--	--	--	--	--	--	--	--	--	--	--	--	--	--	--	--	--	--	--	--	--	--	--	--	--	--	--	--	--	--	--	--	--	--	--	--	--	--	--	--	--	--	--	--	--	--	--	--	--	--	--	--	--	--	--	--	--	--	--	--	--	--	--	--	--	--	--	--	--	--	--	--	--	--	--	--	--	--	--	--	--	--	--	--	--	--	--	--	--	--	--	--	--	--	--	--	--	--	--	--	--	--	--	--	--	--	--	--	--	--	--	--	--	--	--	--	--	--	--	--	--	--	--	--	--	--	--	--	--	--	--	--	--	--	--	--	--	--	--	--	--	--	--	--	--	--	--	--	--	--	--	--	--	--	--	--	--	--	--	--	--	--	--	--	--	--	--	--	--	--	--	--	--	--	--	--	--	--	--	--	--	--	--	--	--	--	--	--	--	--	--	--	--	--	--	--	--	--	--	--	--	--	--	--	--	--	--	--	--	--	--	--	--	--	--	--	--	--	--	--	--	--	--	--	--	--	--	--	--	--	--	--	--	--	--	--	--	--	--	--	--	--	--	--	--	--	--	--	--	--	--	--	--	--	--	--	--	--	--	--	--	--	--	--	--	--	--	--	--	--	--	--	--	--	--	--	--	--	--	--	--	--	--	--	--	--	--	--	--	--	--	--	--	--	--	--	--	--	--	--	--	--	--	--	--	--	--	--	--	--	--	--	--	--	--	--	--	--	--	--	--	--	--	--	--	--	--	--	--	--	--	--	--	--	--	--	--	--	--	--	--	--	--	--	--	--	--	--	--	--	--	--	--	--	--	--	--	--	--	--	--	--	--	--	--	--	--	--	--	--	--	--	--	--	--	--	--	--	--	--	--	--	--	--	--	--	--	--	--	--	--	--	--	--	--	--	--	--	--	--	--	--	--	--	--	--	--	--	--	--	--	--	--	--	--	--	--	--	--	--	--	--	--	--	--	--	--	--	--	--	--	--	--	--	--	--	--	--	--	--	--	--	--	--	--	--	--	--	--	--	--	--	--	--	--	--	--	--	--	--	--	--	--	--	--	--	--	--	--	--	--	--	--	--	--	--	--	--	--	--	--	--	--	--	--	--	--	--	--	--	--	--	--	--	--	--	--	--	--	--	--	--	--	--	--	--	--	--	--	--	--	--	--	--	--	--	--	--	--	--	--	--	--	--	--	--	--	--	--	--	--	--	--	--	--	--	--	--	--	--	--	--	--	--	--	--	--	--	--	--	--	--	--	--	--	--	--	--	--	--	--	--	--	--	--	--	--	--	--	--	--	--	--	--	--	--	--	--	--	--	--	--	--	--	--	--	--	--	--	--	--	--	--	--	--	--	--	--	--	--	--	--	--	--	--	--	--	--	--	--	--	--	--	--	--	--	--	--	--	--	--	--	--	--	--	--	--	--	--	--	--	--	--	--	--	--	--	--	--	--	--	--	--	--	--	--	--	--	--	--	--	--	--	--	--	--	--	--	--	--	--	--	--	--	--	--	--	--	--	--	--	--	--	--	--	--	--	--	--	--	--	--	--	--	--	--	--	--	--	--	--	--	--	--	--	--	--	--	--	--	--	--	--	--	--	--	--	--	--	--	--	--	--	--	--	--	--	--	--	--	--	--	--	--	--	--	--	--	--	--	--	--	--	--	--	--	--	--	--	--	--	--	--	--	--	--	--	--	--	--	--	--	--	--	--	--	--	--	--	--	--	--	--	--	--	--	--	--	--	--	--	--	--	--	--	--	--	--	--	--	--	--	--	--	--	--	--	--	--	--	--	--	--	--	--	--	--	--	--	--	--	--	--	--	--	--	--	--	--	--	--	--	--	--	--	--	--	--	--	--	--	--	--	--	--	--	--	--	--	--	--	--	--	--	--	--	--	--	--	--	--	--	--	--	--	--	--	--	--	--	--	--	--	--	--	--	--	--	--	--	--	--	--	--	--	--	--	--	--	--	--	--	--	--	--	--	--	--	--	--	--	--	--	--	--	--	--	--	--	--	--	--	--	--	--	--	--	--	--	--	--	--	--	--	--	--	--	--	--	--	--	--	--	--	--	--	--	--	--	--	--	--	--	--	--	--	--	--	--	--	--	--	--	--	--	--	--	--	--	--	--	--	--	--	--	--	--	--	--	--	--	--	--	--	--	--	--	--	--	--	--	--	--	--	--	--	--	--	--	--	--	--	--	--	--	--	--	--	--	--	--	--	--	--	--	--	--	--	--	--	--	--	--	--	--	--	--	--	--	--	--	--	--	--	--	--	--	--	--	--	--	--	--	--	--	--	--	--	--	--	--	--	--	--	--	--	--	--	--	--	--	--	--	--	--	--	--	--	--	--	--	--	--	--	--	--	--	--	--	--	--	--	--	--	--	--	--	--	--	--	--	--	--	--	--	--	--	--	--	--	--	--	--	--	--	--	--	--	--	--	--	--	--	--	--	--	--	--	--	--	--	--	--	--	--	--	--	--	--	--	--	--	--	--	--	--	--	--	--	--	--	--	--	--	--	--	--	--	--	--	--	--	--	--	--	--	--	--	--	--	--	--	--	--	--	--	--	--	--	--	--	--	--	--	--	--	--	--	--	--	--	--	--	--	--	--	--	--	--	--	--	--	--	--	--	--	--	--	--	--	--	--	--	--	--	--	--	--	--	--	--	--	--	--	--	--	--	--	--	--	--	--	--	--	--	--	--	--	--	--	--	--	--	--	--	--	--	--	--	--	--	--	--	--	--	--	--	--	--	--	--	--	--	--	--	--	--	--	--	--	--	--	--	--	--	--	--	--	--	--	--	--	--	--	--	--	--	--	--	--	--	--	--	--	--	--	--	--	--	--	--	--	--	--	--	--	--	--	--	--	--	--	--	--	--	--	--	--	--	--	--	--	--	--	--	--	--	--	--	--	--	--	--	--	--	--	--	--	--	--	--	--	--	--	--	--	--	--	--	--	--	--	--	--	--	--	--	--	--	--	--	--	--	--	--	--	--	--	--	--	--	--	--	--	--	--	--	--	--	--	--	--	--	--	--	--	--	--	--	--	--	--	--	--	--	--	--	--	--	--	--	--	--	--	--	--	--	--	--	--	--	--	--	--	--	--	--	--	--	--	--	--	--	--	--	--	--	--	--	--	--	--	--	--	--	--	--	--	--	--	--	--	--	--	--	--	--	--	--	--	--	--	--	--	--	--	--	--	--	--	--	--	--	--	--	--	--	--	--	--	--	--	--	--	--	--	--	--	--	--	--	--	--	--	--	--	--	--	--	--	--	--	--	--	--	--	--	--	--	--	--	--	--	--	--	--	--	--	--	--	--	--	--	--	--	--	--	--	--	--	--	--	--	--	--	--	--	--	--	--	--	--	--	--	--	--	--	--	--	--	--	--	--	--	--	--	--	--	--	--	----

TC22.27 Proposed Raised Pedestrian Crossing - Main Road - Cambewarra (PN 3709)

HPERM Ref: D22/272264

Convenor: Craig Exton

Attachments: 1. PN 3709 Plans [↓](#)

Recommendation

That:

1. The Chief Executive Officer (Director City Services) be advised that the Shoalhaven Traffic Committee has no objection to the proposed raised pedestrian crossing with associated linemarking and infrastructure at Main Road, Cambewarra as per Plan No D22/272322.
2. The recommendation be approved by the Director City Services under delegated authority from Shoalhaven City Council - refer MIN21.411

Background:

Council has received \$100,000 from Transport for NSW from their School Zone Infrastructure Sub Program, as part of the NSW Federal Road Safety Program for the design and installation of a Raised Pedestrian Crossing and associated improvements for pedestrian safety on Main Road in Cambewarra.

The raised pedestrian crossing is to be an upgrade of the existing flagged Children's Crossing that serves as a well-used access point to the Cambewarra Public School.

Details of Submission:

The scope of the project is to install a raised threshold pedestrian crossing with associated linemarking and signage. The existing striped flag posts and TF hold linemarking from the Children's Crossing will be retained to enable this location to function as a supervised Children's Crossing during morning and afternoon peak school hours.

Existing lengths of "No Stopping" signage will be supplemented with C3 "No Stopping" yellow linemarking for improved awareness and visual enhancement. Tactile ground surface indicators (TGSIs) for the visually impaired will also be included at each crossing point for increased accessibility.

Consultation:

Council sought consultation on this proposal through a Get Involved web page between the 19th of May - 16th of June 2022. Council has received 74 responses, which consisted of 72 submissions in favour and 2 against the proposal. Of the objections, the main source of concern was the raised component of this crossing, citing that it would create perceived noise impacts.

Risk Implications:

The proposal will provide a safer environment for students / pedestrians on their way to and from school, and when walking within school zones.

Financial Implications:

These works are to be funded under the School Zone Infrastructure Sub Program, as part of the NSW Federal Road Safety Program.

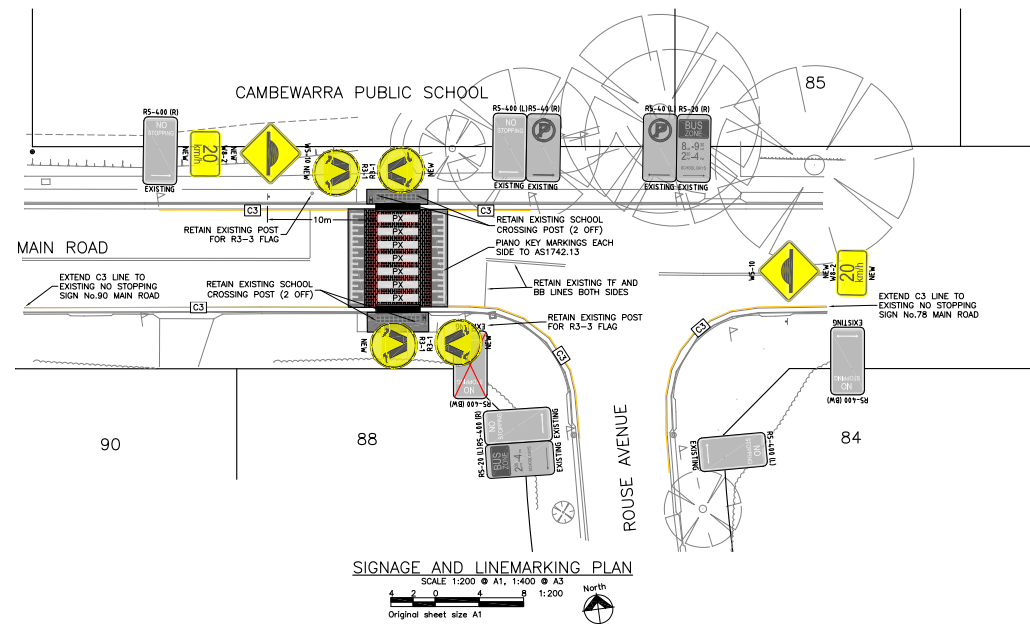

SIGNAGE AND LINEMARKING NOTES

1. ALL SIGNAGE AND LINEMARKING TO BE INSTALLED IN ACCORDANCE WITH AS1742.
2. ALL REDUNDANT LINEMARKING IS TO BE REMOVED BY HIGH PRESSURE WATER BLASTING, SHOT BLASTING OR OTHER APPROVED METHODS. PAINT SHALL NOT BE USED WITHOUT THE PRIOR APPROVAL OF THE SUPERINTENDENT.
3. 2. UNLESS OTHERWISE NOTED ALL EXISTING LINEMARKING NOT NOTED FOR REMOVAL AND DISTURBED AS A RESULT OF THE WORKS SHALL BE REINTEGRATED ON COMPLETION OF THE WORKS.
4. EXISTING W6-3 SIGN AND SUPPLEMENTARY PANEL TO BE REMOVED AND REPLACED WITH W6-2 (B SIZE) IN FRONT OF No. 82 AND No. 87 MAIN ROAD (NOT SHOWN ON SIGNAGE AND LINEMARKING PLAN).
5. ERECT NEW W6-2-1 (B SIZE) SIGN ON ROUSE AVENUE APPROACH APPROXIMATELY 80m IN ADVANCE OF INTERSECTION



**Shoalhaven Traffic Committee: 12 July 2022
D22/272322**

--	--	--	--	--	--	--	--	--	--	--	--	--	--	--	--	--	--	--	--	--	--	--	--	--	--	--	--	--	--	--	--	--	--	--	--	--	--	--	--	--	--	--	--	--	--	--	--	--	--	--	--	--	--	--	--	--	--	--	--	--	--	--	--	--	--	--	--	--	--	--	--	--	--	--	--	--	--	--	--	--	--	--	--	--	--	--	--	--	--	--	--	--	--	--	--	--	--	--	--	--	--	--	--	--	--	--	--	--	--	--	--	--	--	--	--	--	--	--	--	--	--	--	--	--	--	--	--	--	--	--	--	--	--	--	--	--	--	--	--	--	--	--	--	--	--	--	--	--	--	--	--	--	--	--	--	--	--	--	--	--	--	--	--	--	--	--	--	--	--	--	--	--	--	--	--	--	--	--	--	--	--	--	--	--	--	--	--	--	--	--	--	--	--	--	--	--	--	--	--	--	--	--	--	--	--	--	--	--	--	--	--	--	--	--	--	--	--	--	--	--	--	--	--	--	--	--	--	--	--	--	--	--	--	--	--	--	--	--	--	--	--	--	--	--	--	--	--	--	--	--	--	--	--	--	--	--	--	--	--	--	--	--	--	--	--	--	--	--	--	--	--	--	--	--	--	--	--	--	--	--	--	--	--	--	--	--	--	--	--	--	--	--	--	--	--	--	--	--	--	--	--	--	--	--	--	--	--	--	--	--	--	--	--	--	--	--	--	--	--	--	--	--	--	--	--	--	--	--	--	--	--	--	--	--	--	--	--	--	--	--	--	--	--	--	--	--	--	--	--	--	--	--	--	--	--	--	--	--	--	--	--	--	--	--	--	--	--	--	--	--	--	--	--	--	--	--	--	--	--	--	--	--	--	--	--	--	--	--	--	--	--	--	--	--	--	--	--	--	--	--	--	--	--	--	--	--	--	--	--	--	--	--	--	--	--	--	--	--	--	--	--	--	--	--	--	--	--	--	--	--	--	--	--	--	--	--	--	--	--	--	--	--	--	--	--	--	--	--	--	--	--	--	--	--	--	--	--	--	--	--	--	--	--	--	--	--	--	--	--	--	--	--	--	--	--	--	--	--	--	--	--	--	--	--	--	--	--	--	--	--	--	--	--	--	--	--	--	--	--	--	--	--	--	--	--	--	--	--	--	--	--	--	--	--	--	--	--	--	--	--	--	--	--	--	--	--	--	--	--	--	--	--	--	--	--	--	--	--	--	--	--	--	--	--	--	--	--	--	--	--	--	--	--	--	--	--	--	--	--	--	--	--	--	--	--	--	--	--	--	--	--	--	--	--	--	--	--	--	--	--	--	--	--	--	--	--	--	--	--	--	--	--	--	--	--	--	--	--	--	--	--	--	--	--	--	--	--	--	--	--	--	--	--	--	--	--	--	--	--	--	--	--	--	--	--	--	--	--	--	--	--	--	--	--	--	--	--	--	--	--	--	--	--	--	--	--	--	--	--	--	--	--	--	--	--	--	--	--	--	--	--	--	--	--	--	--	--	--	--	--	--	--	--	--	--	--	--	--	--	--	--	--	--	--	--	--	--	--	--	--	--	--	--	--	--	--	--	--	--	--	--	--	--	--	--	--	--	--	--	--	--	--	--	--	--	--	--	--	--	--	--	--	--	--	--	--	--	--	--	--	--	--	--	--	--	--	--	--	--	--	--	--	--	--	--	--	--	--	--	--	--	--	--	--	--	--	--	--	--	--	--	--	--	--	--	--	--	--	--	--	--	--	--	--	--	--	--	--	--	--	--	--	--	--	--	--	--	--	--	--	--	--	--	--	--	--	--	--	--	--	--	--	--	--	--	--	--	--	--	--	--	--	--	--	--	--	--	--	--	--	--	--	--	--	--	--	--	--	--	--	--	--	--	--	--	--	--	--	--	--	--	--	--	--	--	--	--	--	--	--	--	--	--	--	--	--	--	--	--	--	--	--	--	--	--	--	--	--	--	--	--	--	--	--	--	--	--	--	--	--	--	--	--	--	--	--	--	--	--	--	--	--	--	--	--	--	--	--	--	--	--	--	--	--	--	--	--	--	--	--	--	--	--	--	--	--	--	--	--	--	--	--	--	--	--	--	--	--	--	--	--	--	--	--	--	--	--	--	--	--	--	--	--	--	--	--	--	--	--	--	--	--	--	--	--	--	--	--	--	--	--	--	--	--	--	--	--	--	--	--	--	--	--	--	--	--	--	--	--	--	--	--	--	--	--	--	--	--	--	--	--	--	--	--	--	--	--	--	--	--	--	--	--	--	--	--	--	--	--	--	--	--	--	--	--	--	--	--	--	--	--	--	--	--	--	--	--	--	--	--	--	--	--	--	--	--	--	--	--	--	--	--	--	--	--	--	--	--	--	--	--	--	--	--	--	--	--	--	--	--	--	--	--	--	--	--	--	--	--	--	--	--	--	--	--	--	--	--	--	--	--	--	--	--	--	--	--	--	--	--	--	--	--	--	--	--	--	--	--	--	--	--	--	--	--	--	--	--	--	--	--	--	--	--	--	--	--	--	--	--	--	--	--	--	--	--	--	--	--	--	--	--	--	--	--	--	--	--	--	--	--	--	--	--	--	--	--	--	--	--	--	--	--	--	--	--	--	--	--	--	--	--	--	--	--	--	--	--	--	--	--	--	--	--	--	--	--	--	--	--	--	--	--	--	--	--	--	--	--	--	--	--	--	--	--	--	--	--	--	--	--	--	--	--	--	--	--	--	--	--	--	--	--	--	--	--	--	--	--	--	--	--	--	--	--	--	--	--	--	--	--	--	--	--	--	--	--	--	--	--	--	--	--	--	--	--	--	--	--	--	--	--	--	--	--	--	--	--	--	--	--	--	--	--	--	--	--	--	--	--	--	--	--	--	--	--	--	--	--	--	--	--	--	--	--	--	--	--	--	--	--	--	--	--	--	--	--	--	--	--	--	--	--	--	--	--	--	--	--	--	--	--	--	--	--	--	--	--	--	--	--	--	--	--	--	--	--	--	--	--	--	--	--	--	--	--	--	--	--	--	--	--	--	--	--	--	--	--	--	--	--	--	--	--	--	--	--	--	--	--	--	--	--	--	--	--	--	--	--	--	--	--	--	--	--	--	--	--	--	--	--	--	--	--	--	--	--	--	--	--	--	--	--	--	--	--	--	--	--	--	--	--	--	--	--	--	--	--	--	--	--	--	--	--	--	--	--	--	--	--	--	--	--	--	--	--	--	--	--	--	--	--	--	--	--	--	--	--	--	--	--	--	--	--	--	--	--	--	--	--	--	--	--	--	--	--	--	--	--	--	--	--	--	--	--	--	--	--	--	--	--	--	--	--	--	--	--	--	--	--	--	--	--	--	--	--	--	--	--	--	--	--	--	--	--	--	--	--	--	--	--	--	--	--	--	--	--	--	--	--	--	--	--	--	--	--	--	--	--	--	--	--	--	--	--	--	--	--	--	--	--	--	--	--	--	--	--	--	--	--	--	--	--	--	--	--	--	--	--	--	--	--	--	--	--	--	--	--	--	--	--	--	--	--	--	--	--	--	--	--	--	--	--	--	--	--	--	--	--	--	--	--	--	--	--	--	--	--	--	--	--	--	--	--	--	--	--	--	--	--	--	--	--	--	--	--	--	--	--	--	--	--	--	--	--	--	--	--	--	--	--	--	--	--	--	--	--	--	--	--	--	--	--	--	--	--	--	--	--	--	--	--	--	--	--	--	--	--	--	--	--	--	--	--	--	--	--	--	--	--	--	--	--	--	--	--	--	--	--	--	--	--	--	--	--	--	--	--	--	--	--	--	--	--	--	--	--	--	--	--	--	--	--	--	--	--	--	--	--	--	--	--	--	--	--	--	--	--	--	--	--	--	--	--	--	--	--	--	--	--	--	--	--	--	--	--	--	--	--	--	--	--	--	--	--	--	--	--	--	--	--	--	--	--	--	--	--	--	--	--	--	--	--	--	--	--	--	--	--	--	--	--	--	--	--	--	--	--	--	--	--	--	--	--	--	--	--	--

FOOTPRINT (NSW) PTY. LTD. AUTHORISE THE USE OF THIS DRAWING ONLY FOR THE PURPOSE DEMONSTRATED BY THE STATUS STAMP SHOWN ABOVE.

TC22.29 Proposed Road Safety Improvements - River Road - Shoalhaven Heads (PN 3711)

HPERM Ref: D22/273169

Convenor: Craig Exton

Attachments: 1. PN 3711 Plans [↓](#)

Recommendation

That:

1. The Chief Executive Officer (Director City Services) be advised that the Shoalhaven Traffic Committee has no objection to the proposed road safety improvements to River Road, Shoalhaven Heads as per Plan No D22/273204.
2. The recommendation be approved by the Director City Services under delegated authority from Shoalhaven City Council - refer MIN21.411.

Background:

As part of Stage 2 of the proposed Shared User Path project along River Road, Shoalhaven Heads, Council has investigated potential road safety improvements at this location.

Details of Submission:

The extent of this proposal would be to install parking restrictions along River Road at the easternmost curve between Mathews Street and the River Road Reserve, in accordance with AS1742.2. This will involve delineating an approx. 50m section of double barrier (BB) centreline around the curve and down the slope in River Road.

At this curve, it is proposed to install “No Stopping” signage on both northern and southern sides to ensure compliant travel lane widths and improve road safety. These signs will be supplemented with C3 “No Stopping” yellow linemarking for enhanced visibility and awareness when approaching the curve.

Consultation:

Council commenced consultation with affected residents and the Shoalhaven Heads Community Forum. To date, Council has received one submission in favour of the proposal.

Risk Implications:

This proposal will improve road safety and driver awareness at the identified curve in River Road. These measures will also synergise with the proposed shared user path and will improve pedestrian safety and accessibility.

Financial Implications:

The linemarking and signage for this proposal would be funded by Council.

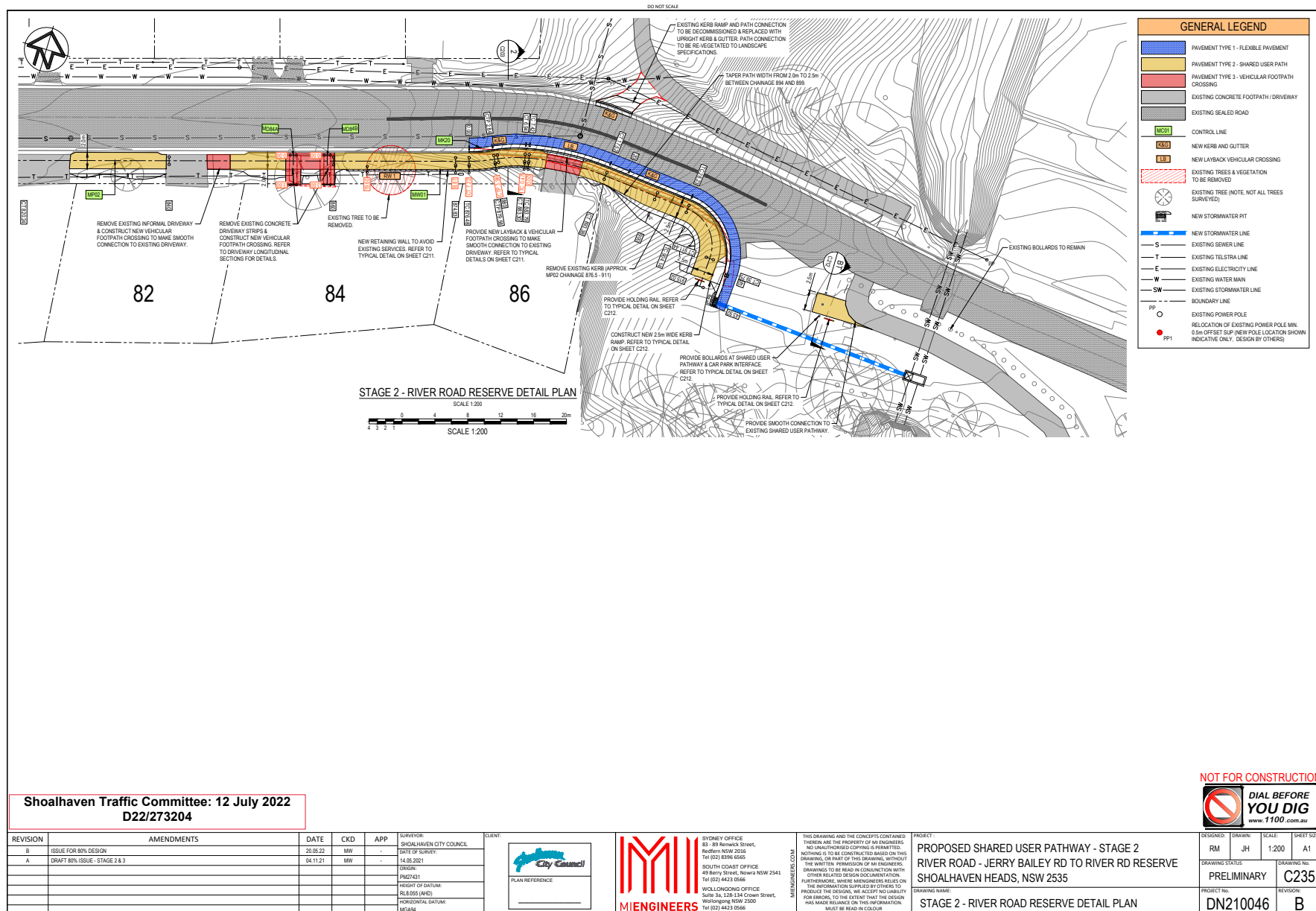

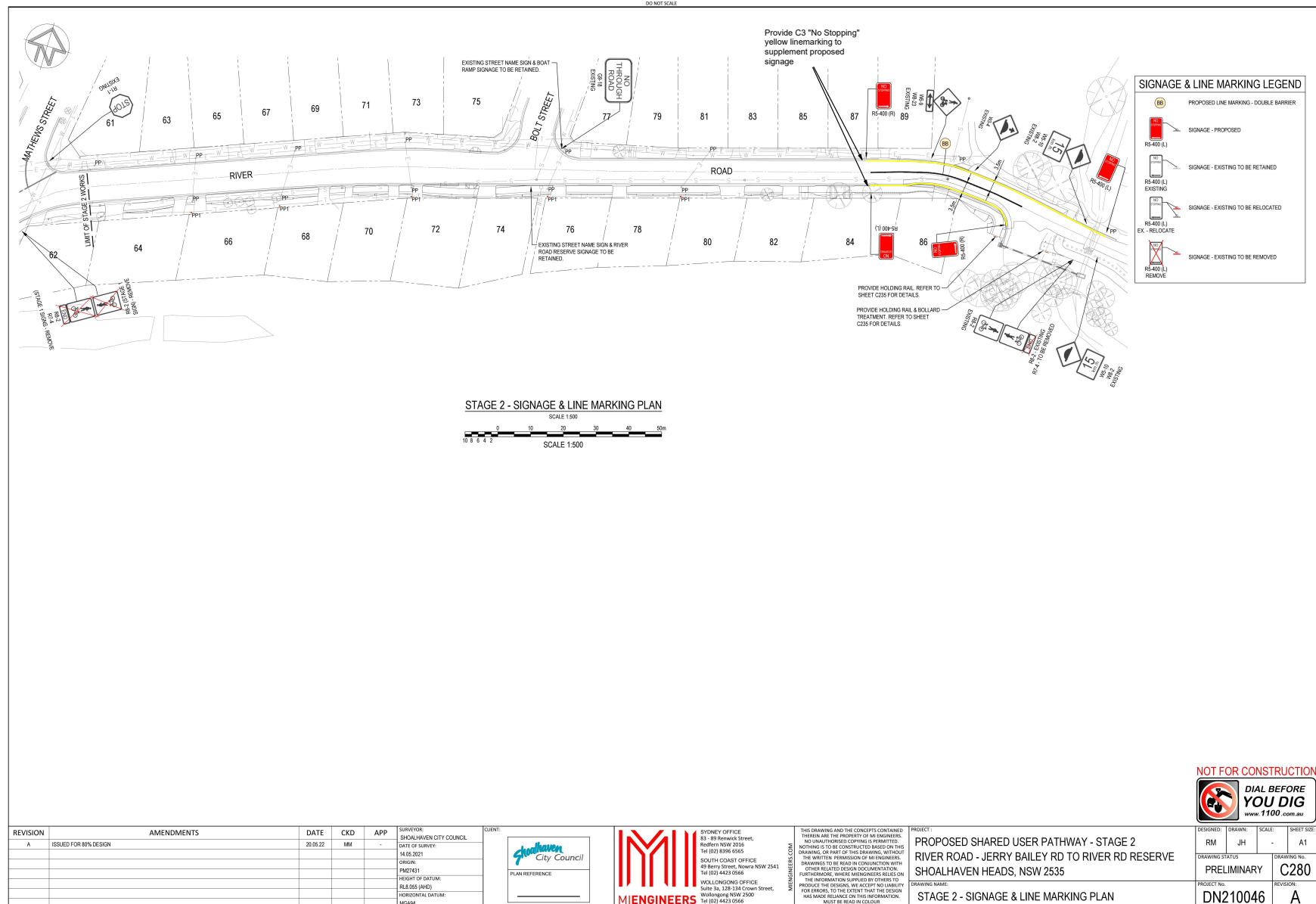

TC22.30 Proposed Raised Pedestrian Crossing - River Road - Shoalhaven Heads (PN 3712)

HPERM Ref: D22/273341

Convenor: Craig Exton

Attachments: 1. PN 3712 Plans [↓](#)

Recommendation

That:

1. The Chief Executive Officer (Director City Services) be advised that the Shoalhaven Traffic Committee has no objection to the proposed raised pedestrian crossing on River Road, Shoalhaven Heads as per Plan No D22/273384.
2. The recommendation be approved by the Director City Services under delegated authority from Shoalhaven City Council - refer MIN21.411.

Background:

As part of Stage 4 of the proposed Shared User Path project along River Road, Shoalhaven Heads, Council has investigated the warrants for additional infrastructure to improve pedestrian access.

From these investigations, Council is considering the installation of a raised pedestrian crossing with associated signage and linemarking.

Details of Submission:

The extent of this proposal would be to install a raised pedestrian crossing in place of the existing rubber speed humps opposite #51 River Road. The raised crossing will also have signage and linemarking in accordance with AS1742.10, to visually reinforce this crossing on both eastbound and westbound approaches. Compliant lighting designs for this pedestrian crossing are currently being prepared and will be integrated into the proposal.

Consultation:

Council commenced consultation with affected residents and the Shoalhaven Heads Community Forum. To date, Council has received no objections to the proposal.

Risk Implications:

The impact of this proposal will improve pedestrian access and safety, as the crossing will operate to provide pedestrians with the right of way at all times. The raised component of the crossing will also reinforce safer speeds and driver behaviour along River Road.

Financial Implications:

The linemarking and signage for this proposal would be funded by Council.

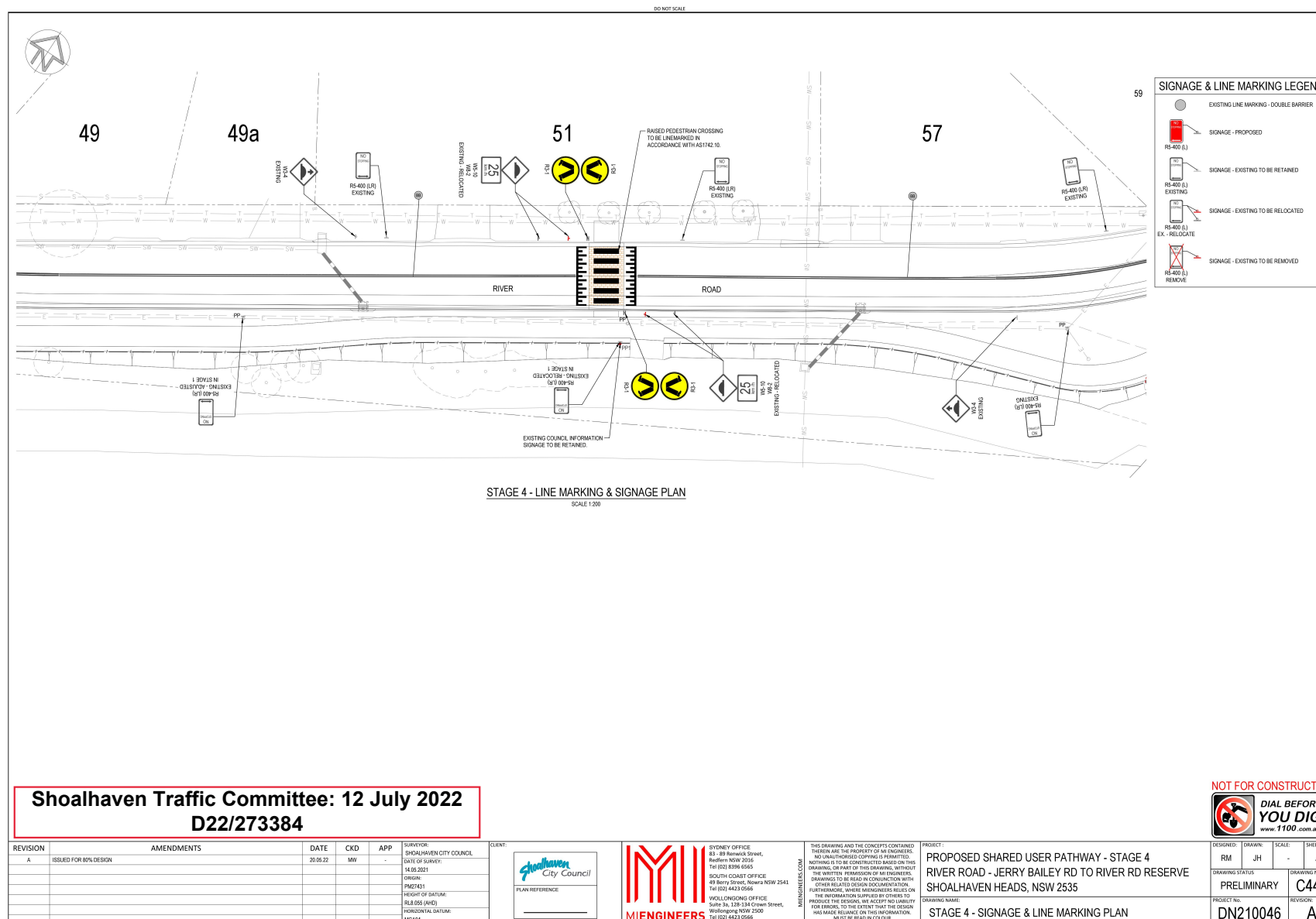

TC22.28 Proposed Linemarking Improvements - Nielson Road Car Park - Sussex Inlet (PN 3710)

HPERM Ref: D22/272390

Convenor: Craig Exton

Attachments: 1. PN 3710 Plans [↓](#)

Recommendation

That:

1. The Chief Executive Officer (Director City Services) be advised that the Shoalhaven Traffic Committee has no objection to the proposed signage and linemarking improvements to the Nielson Road Car Park, Sussex Inlet, as per Plan No D22/273107.
2. The recommendation be approved by the Director City Services under delegated authority from Shoalhaven City Council - refer MIN21.411.

Background:

Shoalhaven City Council has received concerns regarding parking efficiency in the Nielson Road Car Park, Sussex Inlet.

Council staff have conducted a site inspection at this location, taking note of the existing signage and conditions of the car park.

From these investigations, Council is considering potential linemarking improvements at this location.

Details of Submission:

The extent of this proposal would be to formalise and improve the current arrangement of the carpark. This will involve re-sheeting the carpark with a new asphalt surface and delineating 53 unrestricted parking bays in accordance with AS2890.1 – Off Street Car Parking. This includes 1 small vehicle space in the south-eastern corner, 1 motorbike space in the north-western corner and two accessible parking spaces with associated shared space along the southern edge. These accessible spaces will then align with the footpath leading further into the Sussex Inlet town centre for improved pedestrian access.

Areas around the perimeter of the carpark and within the aisles will be delineated with C3 “No Stopping” yellow linemarking to ensure there is adequate width for passing vehicles. Access to the rear of #175 Jacobs Drive and the laneway servicing Lot 2 DP 874640 will be maintained from the car park.

Finally, exiting the carpark will be regulated by a “Stop” intersection control and associated hold linemarking, which will improve road safety and driver awareness at this location.

Consultation:

Council commenced consultation with affected residents, businesses and the Sussex Inlet and Districts Community Forum. To date, Council has received one submission in favour of the proposal. Following this submission, further feedback was received regarding additional

accessible parking spaces on the western end of the car park and speed humps to mitigate speeding activity.

Taking this feedback into consideration, Council is proposing that the currently demonstrated improvements be implemented first and that the ongoing effectiveness of this location be monitored as to the need for any further measures or modifications.

Risk Implications:

This proposal aims to improve parking efficiency and driver awareness within the car park. The provision of new accessible spaces will also improve pedestrian safety and accessibility to the Sussex Inlet town centre.

Financial Implications:

The linemarking and signage for this proposal would be funded by Council.

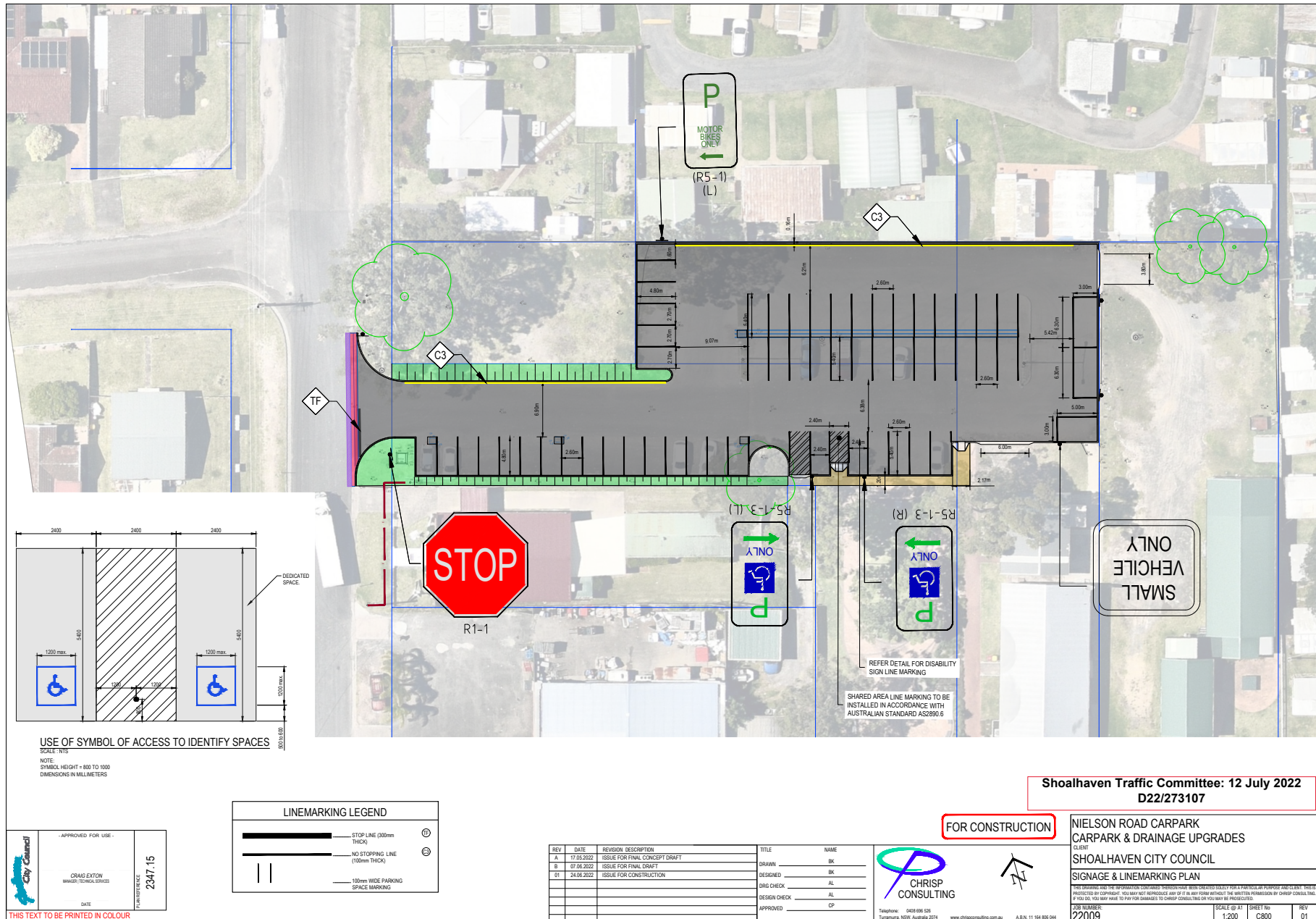

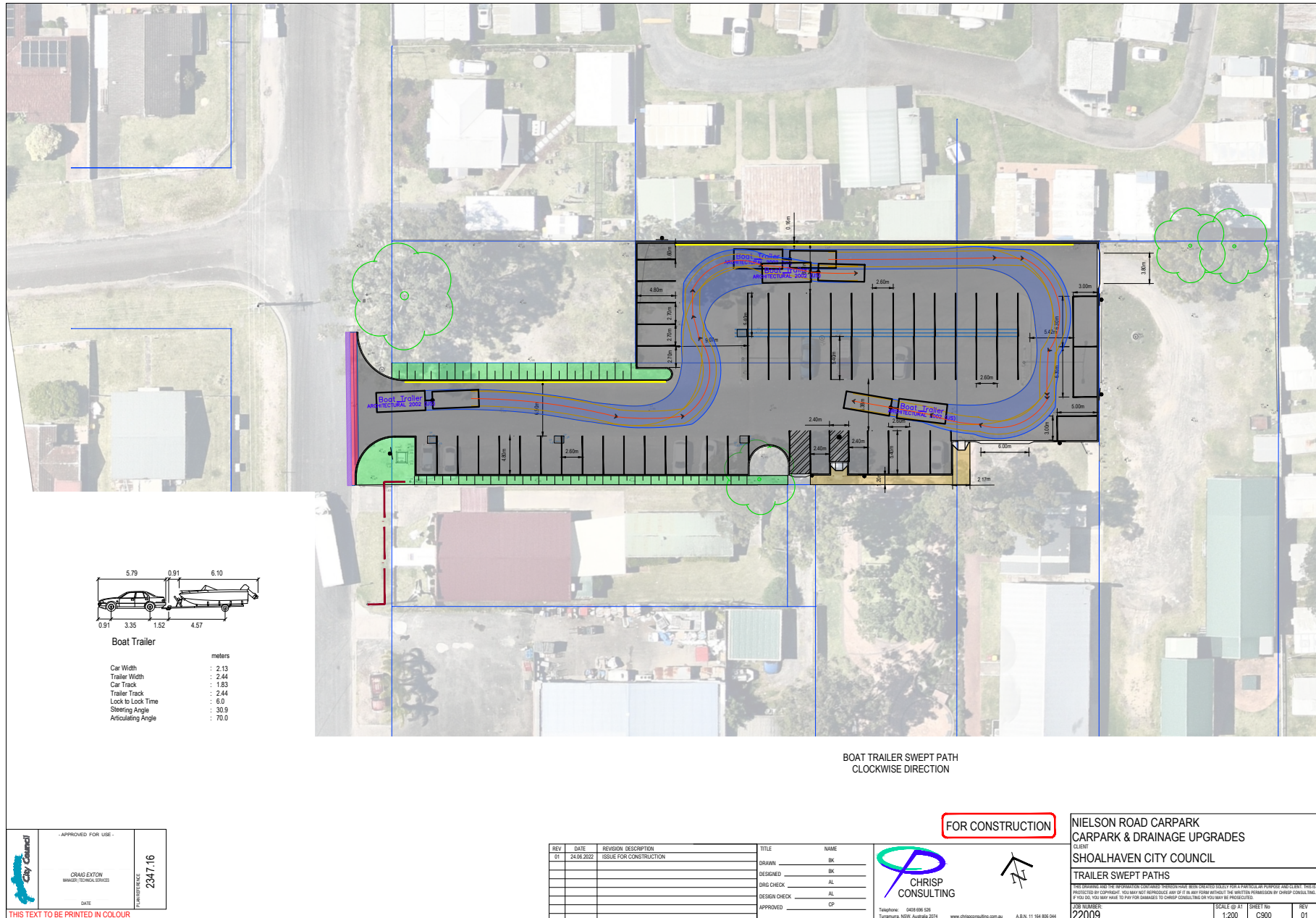

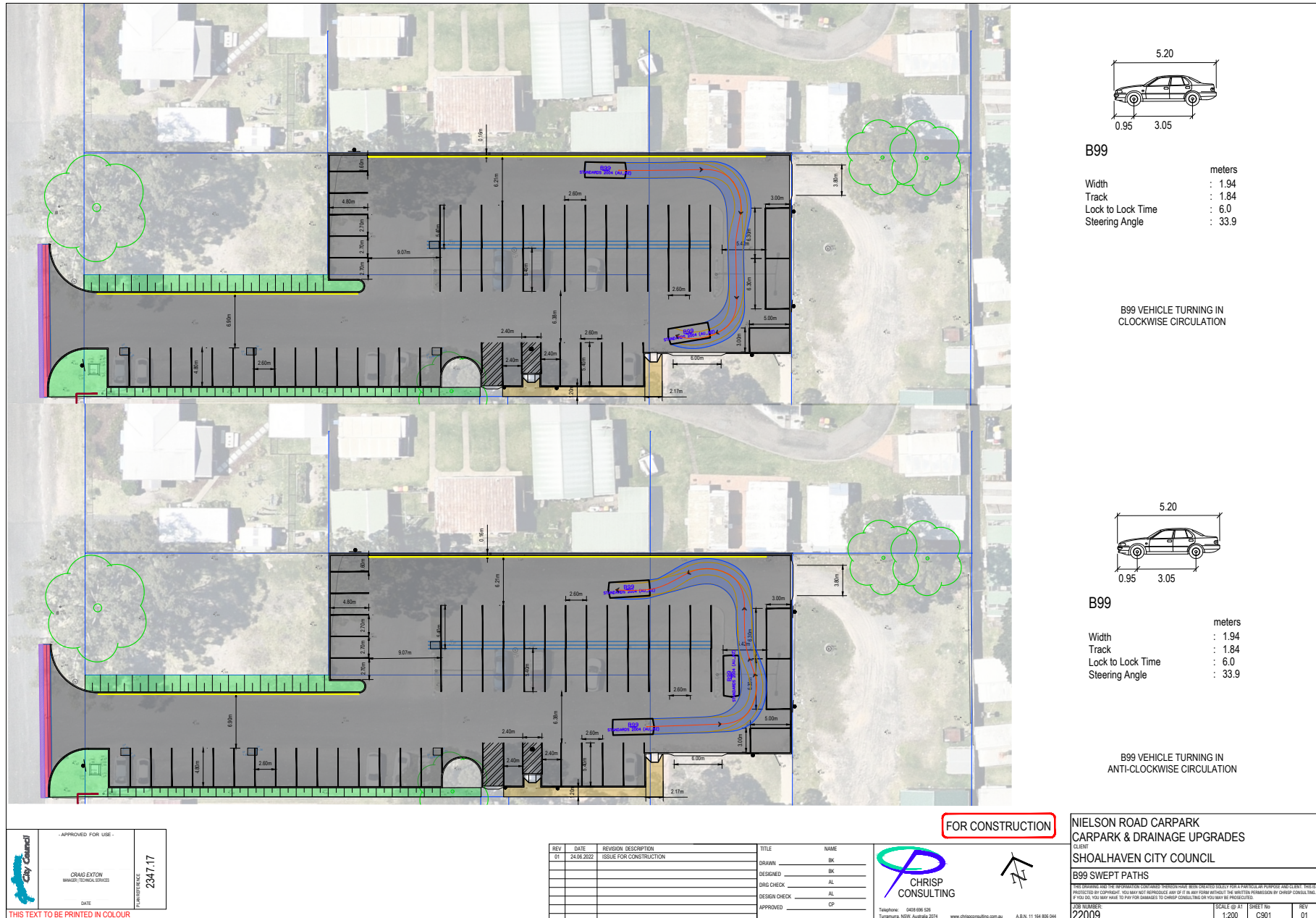

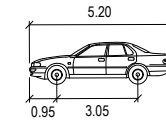
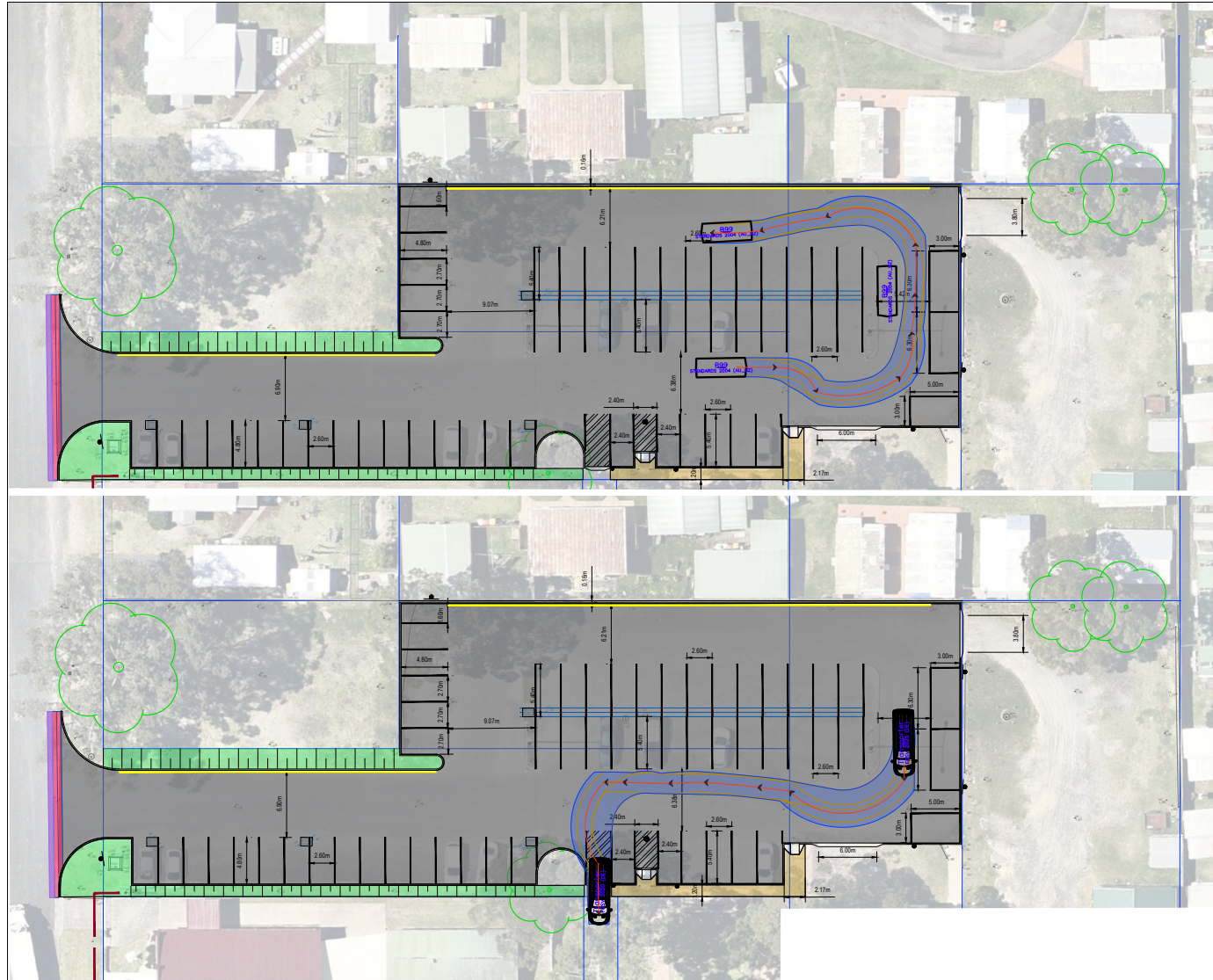

B99

	metres
Width	: 1.94
Track	: 1.84
Lock to Lock Time	: 6.0
Steering Angle	: 33.9

B99 VEHICLE TURNING IN
ANTI-CLOCKWISE CIRCULATION

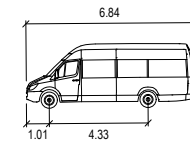

Transporter

	metres
Width	: 2.07
Track	: 2.07
Lock to Lock Time	: 6.0
Steering Angle	: 44.3

MINIBUS VEHICLE TURNING IN REAR
ACCESS TO BAKERY / RSL

City Council	APPROVED FOR USE:
	CRAIG EYTON MANAGING ENGINEER
	DATE
	23/7/18

THIS TEXT TO BE PRINTED IN COLOUR

REV	DATE	REVISION DESCRIPTION	TITLE	NAME
01	24.08.2022	ISSUE FOR CONSTRUCTION		

DRAWN	BN
DESIGNED	BN
ORG CHECK	AL
DESIGN CHECK	AL
APPROVED	CP



Telephone: 0438 096 526
Tasmania, NSW, Australia 2014
www.chrispc consulting.com.au
A.B.N. 11 164 855 046

FOR CONSTRUCTION

NIELSON ROAD CARPARK
CARPARK & DRAINAGE UPGRADES
CLIENT
SHOALHAVEN CITY COUNCIL

B99 & MINIBUS SWEEP PATHS

THIS DRAWING AND THE INFORMATION CONTAINED THEREIN HAVE BEEN PREPARED SOLELY FOR A PARTICULAR PURPOSE AND CLIENT. THESE PROJECTS BY CONTRACT. YOU MAY NOT REPRODUCE ANY OF IT IN ANY FORM WITHOUT THE WRITTEN PERMISSION IN WRITING CONSULTING. IF YOU DO, YOU MAY HAVE TO PAY FOR DAMAGES TO OVERSEE CONSULTING OR YOU MAY BE PROSECUTED.

DATE ISSUED	22/009	SCALE UP AT	1:200	SHEET NO	C502	REV	01
-------------	--------	-------------	-------	----------	------	-----	----

TC22.25 Signage and Linemarking Plan - Lot 115 DP 1228280 - Maisie Williams Drive - Mollymook (PN 3707)

HPERM Ref: D22/268854

Convenor: Micaiah Tipton

Attachments: 1. PN 3707 Plans [↓](#)

Recommendation

That

1. The Chief Executive Officer (Director City Services) be advised that the Shoalhaven Traffic Committee has no objection to the proposed roundabout and traffic calming devices with associated signage and line marking relating to the development at Lot 115 DP 1228280 – Maisie Williams Drive, Mollymook (per development consent conditions 34 & 35), as per Plan No. D22/268871.
2. The recommendation be approved by the Director City Services under delegated authority from Shoalhaven City Council - refer MIN21.411

Details

Applicant: Rygate & West Ulladulla

Owner: Hazcorp Pty Ltd

Lot 115 DP 1228280 Maisie Williams Drive, MOLLYMOOK – Residential

As per Conditions 34 & 35 of the development consent (SF10658), the following is required:

Condition 34. Design Standards – Traffic Committee Referral

Prior to the issue of a Subdivision Works Certificate details of proposed traffic management and traffic control devices must be submitted to the satisfaction of Council for referral and endorsement of the Shoalhaven Traffic Committee.

Note: This process can take six to eight weeks.

Condition 35. Road Design Standards (Urban) – Greenfield Subdivision

Prior to the issue of a Subdivision Works Certificate, certified road design engineering plans must be prepared by a professional engineer, (as defined in the National Construction Code) or surveyor and approved by the Certifier. The road design must extend from the existing termination of Maisie Williams Drive to the intersection of Miles Close / Combe Drive and comply with the following:

- a) Council's Engineering Design Specifications sections D1 – Geometric Road Design and D2 – Flexible Pavement Design.
- b) AUSTRROADS Design Requirements and Specifications.
- c) The proposed road is to have a minimum carriageway width of 9.0 metres and designed to accommodate a 12.5m rigid bus within the travel lanes compliant with the location

TC22.25

shown on the preliminary engineering drawings by Rygate and West, Ref. No: U15988_DA, Dated 20/02/2018 and the intersection plans within the Traffic Impact Assessment by One Mile Grid Traffic Engineering, Ref. No: 17495 dated 31/07/2020.

- d) Integral kerb and gutter in accordance with Council's Standard Drawings.*
- e) Subsoil drainage behind the kerb line on the high side of the road or both side if the cross fall is neutral or the road is in cut.*
- f) Crash protection and headlight screening is to be provided to the satisfaction of Council to limit the potential impact of the development to existing residents on Huntingdale Drive and Miles Close. These measures will also be required to restrict rear entry to the existing lots on Huntingdale Drive.*
- g) Local Area Traffic Management (LATM) devices are required to be designed at approximate chainages CH150, CH210, CH400, CH600 and CH645 to the satisfaction of Council.*
- h) No stopping zones are to be included in the design from CH150 – CH210 and from CH600 to the Miles Close / Combe Drive intersection unless written confirmation is provided from Council.*
- i) The construction of a mountable roundabout at the intersection of roads Miles Close, Clifford Cl and Combe Drive in accordance with AUSTRROADS and Transport for NSW (TfNSW) specifications. The roundabout should be designed to accommodate a 12.5m rigid truck / bus. Splitter islands are not to be mountable unless written confirmation is provided from Council.*

A signage and line marking plan has been submitted to the Committee for consideration.

Consultation:

This Development Application had been on Public Exhibition between 23/05/2018 and 22/06/2018 with feedback requested from the community, directly affected residents and local community consultative body. During this period, Council had received no submissions related to the traffic impact besides the protection of existing residential dwellings and assets through crash protection as well as the associated headlight impact through the 90 degree bend adjacent to Huntingdale Drive. This was addressed by conditions of consent.

Council's Planning and Development Services Team approved this development on 27 November 2020.

Risk Implications:

The proposed measures are expected to provide safe traffic management for this proposed subdivision. Furthermore, the works are stipulated in a valid development consent. Undue prevention of, delay to, or alteration to the completion of requirements of the consent may expose Council to legal action.

Financial Implications:

The proposed works are to be funded by the developer in accordance with the development consent. Following this, Council will be responsible for ongoing maintenance after the dedication of roads within the subdivision.

RYGATE & WEST
INCORPORATING BULLOCK & WALTERS
SINCE 1895

WP
WESTLAKE PUNNETT

PROPOSED RESIDENTIAL SUBDIVISION OF LOT 115 DP1228280 ROAD AND DRAINAGE CIVIL ENGINEERING DRAWINGS

FOR SHOALHAVEN CITY COUNCIL SUBDIVISION FILE SF10658

DRAWING NO.	DRAWING DESCRIPTION	REV.
U15988_CC C01	COVER SHEET AND LOCALITY PLAN	4
U15988_CC C02	GENERAL NOTES	4
U15988_CC C03	SHEET SET LAYOUT PLAN	4
U15988_CC C04	LOT LAYOUT PLAN	4
U15988_CC C05	GENERAL ARRANGEMENT LAYOUT PLAN (SHEET 1)	4
U15988_CC C06	GENERAL ARRANGEMENT LAYOUT PLAN (SHEET 2)	4
U15988_CC C07	GENERAL ARRANGEMENT LAYOUT PLAN (SHEET 3)	4
U15988_CC C08	BULK EARTHWORKS LAYOUT PLAN (SHEET 1)	4
U15988_CC C09	BULK EARTHWORKS LAYOUT PLAN (SHEET 2)	4
U15988_CC C10	BULK EARTHWORKS LAYOUT PLAN (SHEET 3)	4
U15988_CC C11	BULK EARTHWORKS SECTIONS PLAN	4
U15988_CC C12	TYPICAL ROAD SECTIONS	4
U15988_CC C13	ROAD DETAILS AND TYPICAL BLISTER PLAN	4
U15988_CC C14	ROAD 01 LONG SECTION PLAN (SHEET 1)	4
U15988_CC C15	ROAD 01 LONG SECTION PLAN (SHEET 2)	4
U15988_CC C16	ROAD 01 LONG SECTION PLAN (SHEET 3)	4
U15988_CC C17	ROAD 01 CROSS SECTIONS (CH0-CH105)	4
U15988_CC C18	ROAD 01 CROSS SECTIONS (CH120-CH180)	4
U15988_CC C19	ROAD 01 CROSS SECTIONS (CH195-CH225)	4
U15988_CC C20	ROAD 01 CROSS SECTIONS (CH240-CH270)	4
U15988_CC C21	ROAD 01 CROSS SECTIONS (CH285-CH315)	4
U15988_CC C22	ROAD 01 CROSS SECTIONS (CH330-CH360)	4
U15988_CC C23	ROAD 01 CROSS SECTIONS (CH375-CH405)	4
U15988_CC C24	ROAD 01 CROSS SECTIONS (CH420-CH450)	4
U15988_CC C25	ROAD 01 CROSS SECTIONS (CH465-CH495)	4
U15988_CC C26	ROAD 01 CROSS SECTIONS (CH510-CH540)	4
U15988_CC C27	ROAD 01 CROSS SECTIONS (CH555-CH570)	4
U15988_CC C28	ROAD 01 CROSS SECTIONS (CH585-CH615)	4
U15988_CC C29	ROAD 01 CROSS SECTIONS (CH630-CH735)	4
U15988_CC C30	ROAD 01 CROSS SECTIONS (CH750-CH802.71)	4
U15988_CC C31	SEWER PUMP STATION ACCESS PLAN AND SECTIONS	4
U15988_CC C32	ROUNDOABOUT PLAN AND DETAILS	4
U15988_CC C33	ROUNDOABOUT KERB RETURNS	4
U15988_CC C34	DRAINAGE CATCHMENT PLAN	4

DRAWING NO.	DRAWING DESCRIPTION	REV.
U15988_CC C35	DRAINAGE LAYOUT (SHEET 1)	4
U15988_CC C36	DRAINAGE LAYOUT (SHEET 2)	4
U15988_CC C37	DRAINAGE LAYOUT (SHEET 3)	4
U15988_CC C38	DRAINAGE LONG SECTIONS (SHEET 1)	4
U15988_CC C39	DRAINAGE LONG SECTIONS (SHEET 2)	4
U15988_CC C40	DRAINAGE LONG SECTIONS (SHEET 3)	4
U15988_CC C41	DRAINAGE LONG SECTIONS (SHEET 4)	4
U15988_CC C42	PIT SCHEDULE	4
U15988_CC C43	CHANNEL LAYOUT AND TYPICAL SECTION	4
U15988_CC C44	CHANNEL LONG SECTION	4
U15988_CC C45	CHANNEL CROSS-SECTIONS	4
U15988_CC C46	DRAINAGE DETAILS	4
U15988_CC C47	CULVERT LAYOUT AND SECTION	4
U15988_CC C48	CULVERT DETAILS (SHEET 1)	4
U15988_CC C49	CULVERT DETAILS (SHEET 2)	4
U15988_CC C50	CUSTOM PIT DETAILS (SHEET 1)	4
U15988_CC C51	CUSTOM PIT DETAILS (SHEET 2)	4
U15988_CC C52	DRAINAGE RESULTS (SHEET 1)	4
U15988_CC C53	DRAINAGE RESULTS (SHEET 2)	4
U15988_CC C54	SERVICES LAYOUT PLAN (SHEET 1)	4
U15988_CC C55	SERVICES LAYOUT PLAN (SHEET 2)	4
U15988_CC C56	SERVICES LAYOUT PLAN (SHEET 3)	4
U15988_CC C57	RETAINING WALL LAYOUT PLAN	4
U15988_CC C58	RETAINING WALL LONG SECTIONS (SHEET 1)	4
U15988_CC C59	RETAINING WALL LONG SECTIONS (SHEET 2)	4
U15988_CC C60	RETAINING WALL DETAILS	4
U15988_CC C61	SETTLERS WAY TO OCEAN ST FOOTPATH LAYOUT PLAN	4
U15988_CC C62	FOOTPATH LONG SECTION AND DETAILS	4
U15988_CC C63	SEDIMENT AND EROSION CONTROL PLAN (SHEET 1)	4
U15988_CC C64	SEDIMENT AND EROSION CONTROL PLAN (SHEET 2)	4
U15988_CC C65	SEDIMENT AND EROSION CONTROL PLAN (SHEET 3)	4
U15988_CC C66	SEDIMENT AND EROSION CONTROL DETAILS	4
U15988_CC C67	BIO-RETENTION BASIN LAYOUT PLAN SECTIONS	4
U15988_CC C68	BIO-RETENTION BASIN DETAILS	4
U15988_CC C69	VEGETATION REMOVAL PLAN	4

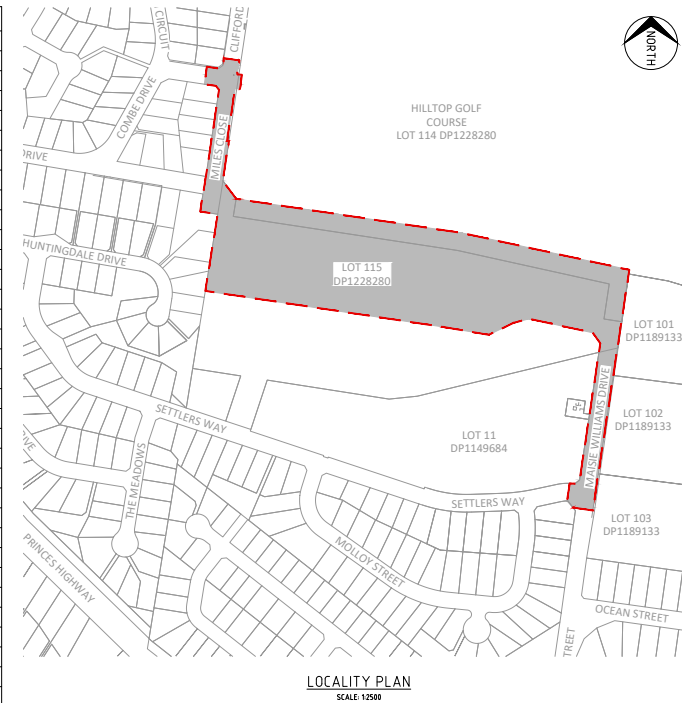

Shoalhaven Traffic Committee: 12th July 2022
D22/268871

REDUCTION RATIO	1:2500 AT A1
DATUM	440
CONTOUR INTERVAL	0.5
ORIGIN OF LEVELS	SSM RL
DATE OF PLAN	24.09.2021

AMENDMENTS	BY	DATE
1 FOR COMMENT	P.L.	04.06.2021
2 FOR COMMENT	P.L.	12.07.2021
3 FINAL DRAFT	P.L.	02.08.2021
4 ISSUED FOR CONSTRUCTION CERTIFICATE	P.L.	24.09.2021

RYGATE & WEST
INCORPORATING BULLOCK & WALTERS
SINCE 1895
P.O. BOX 107, 286 GREEN STREET LILADILLA NSW 2536
P.O. BOX 346, SUITE 8, 95 GREEN STREET BATHURST NSW 2536
info@rygateandwest.com.au
02 46421317

HAZCORP

COVER SHEET AND LOCALITY PLAN
PROPOSED SUBDIVISION OF LOT 115 DP1228280
MAISIE WILLIAMS DRIVE

MOLLYMOOK

CITY OF SHOALHAVEN

REFERENCE No.	U15988_CC
DRAWING No.	C01
ISSUE	4
SHEET	1 OF 69 SHEET

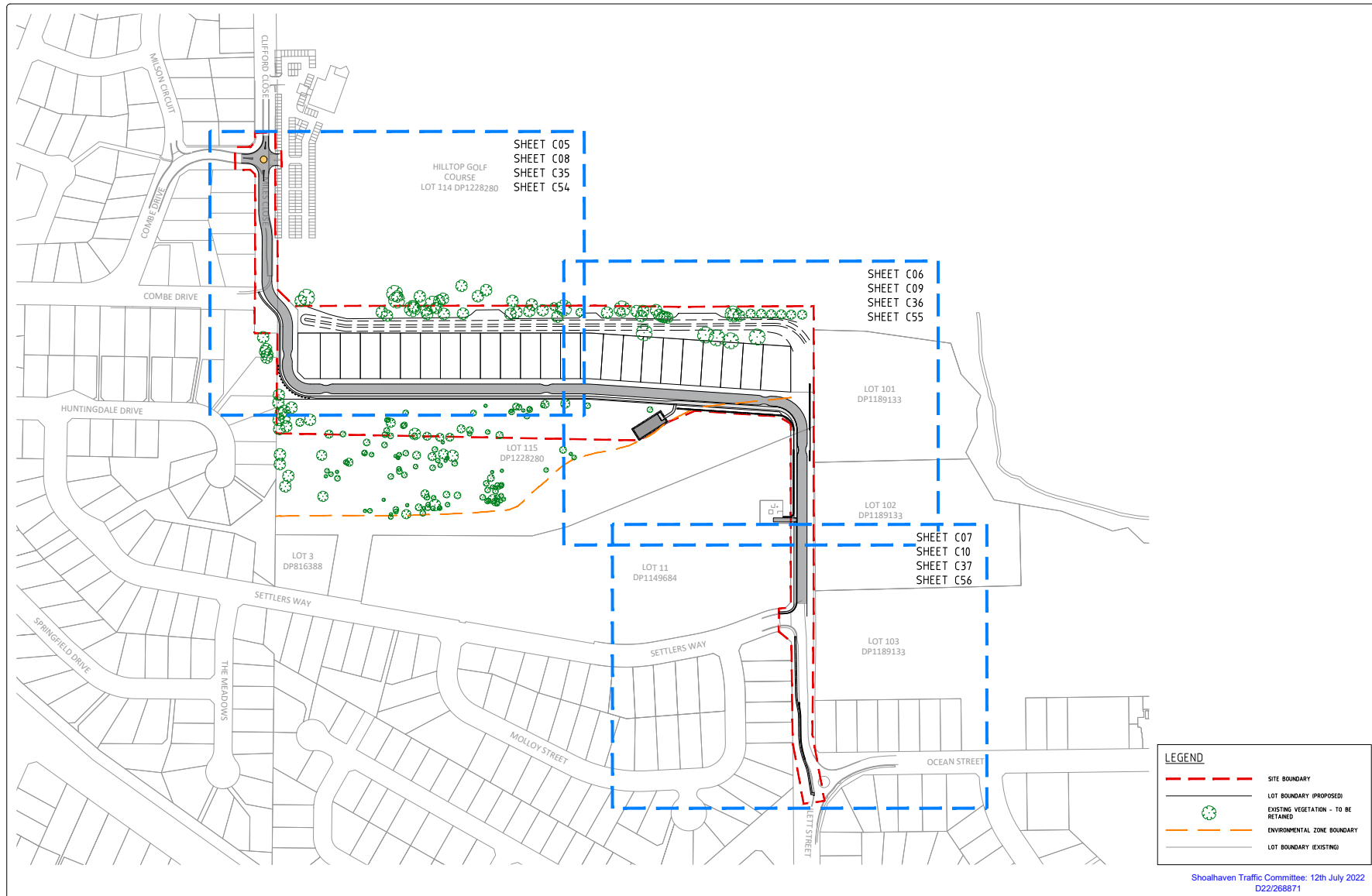

REDUCTION RATIO : 1:1500	AT A1		AMENDMENTS			BY	DATE
DATUM : AHD		SURVEYED	P.S	1	FOR COMMENT	P.L	04.06.2021
CONTOUR INTERVAL : 0.5		DESIGNED	B.A	2	FOR COMMENT	P.L	12.07.2021
ORIGIN OF LEVELS : SSM		DRAWN	B.A	3	FINAL DRAFT	P.L	02.08.2021
RL				4	ISSUED FOR CONSTRUCTION CERTIFICATE	P.L	24.09.2021
DATE OF PLAN : 24.09.2021		CHECKED	P.L				

RYGATE WEST
INCORPORATING BULLOCK & WALTERS
SINCE 1985

P.O. BOX 107, 266 GREEN STREET ULLADULLA NSW 2530
P.O. BOX 346, SUITE 6, 30 ORIENT STREET BATEMANS BAY NSW 2536
mail@rygateandwest.com.au
02 4443 4333

HAZCORP

<p align="center">SHEET SET LAYOUT PLAN PROPOSED SUBDIVISION OF LOT 115 DP1228280 MAISIE WILLIAMS DRIVE</p>	
MOLLYMOOK	CITY OF SHOALHAVEN

REFERENCE No.	U15988_CC
DRAWING No.	C03
ISSUE	4
SHEET	3 OF 69 SHEET



REDUCTION RATIO : 1:1000	AT A1		AMENDMENTS			BY	DATE
DATUM : AHD		SURVEYED	P.S	1	FOR COMMENT	P.L	04.06.2021
CONTOUR INTERVAL : 0.5		DESIGNED	B.A	2	FOR COMMENT	P.L	12.07.2021
ORIGIN OF LEVELS : SSM		DRAWN	B.A	3	FINAL DRAFT	P.L	02.08.2021
RL				4	ISSUED FOR CONSTRUCTION CERTIFICATE	P.L	24.09.2021
DATE OF PLAN : 24.09.2021		CHECKED	P.L				

RYGATE & WEST
INCORPORATING BULLOCK & WALTERS
SINCE 1988

P.O. BOX 107, 266 GREEN STREET ULLADULLA NSW 2539
P.O. BOX 346, SUITE 6, 30 ORIENT STREET BATEMANS BAY NSW 2536
mail@rygateandwest.com.au
02 4443 4131

HAZCORP

<p align="center">LOT LAYOUT PLAN PROPOSED SUBDIVISION OF LOT 115 DP1228280 MAISIE WILLIAMS DRIVE</p>	
MOLLYMOOK	CITY OF SHOALHAVEN

REFERENCE No.	U15988_CC		
DRAWING No.	C04		
ISSUE	4		
SHEET	4	OF	69 SHEET

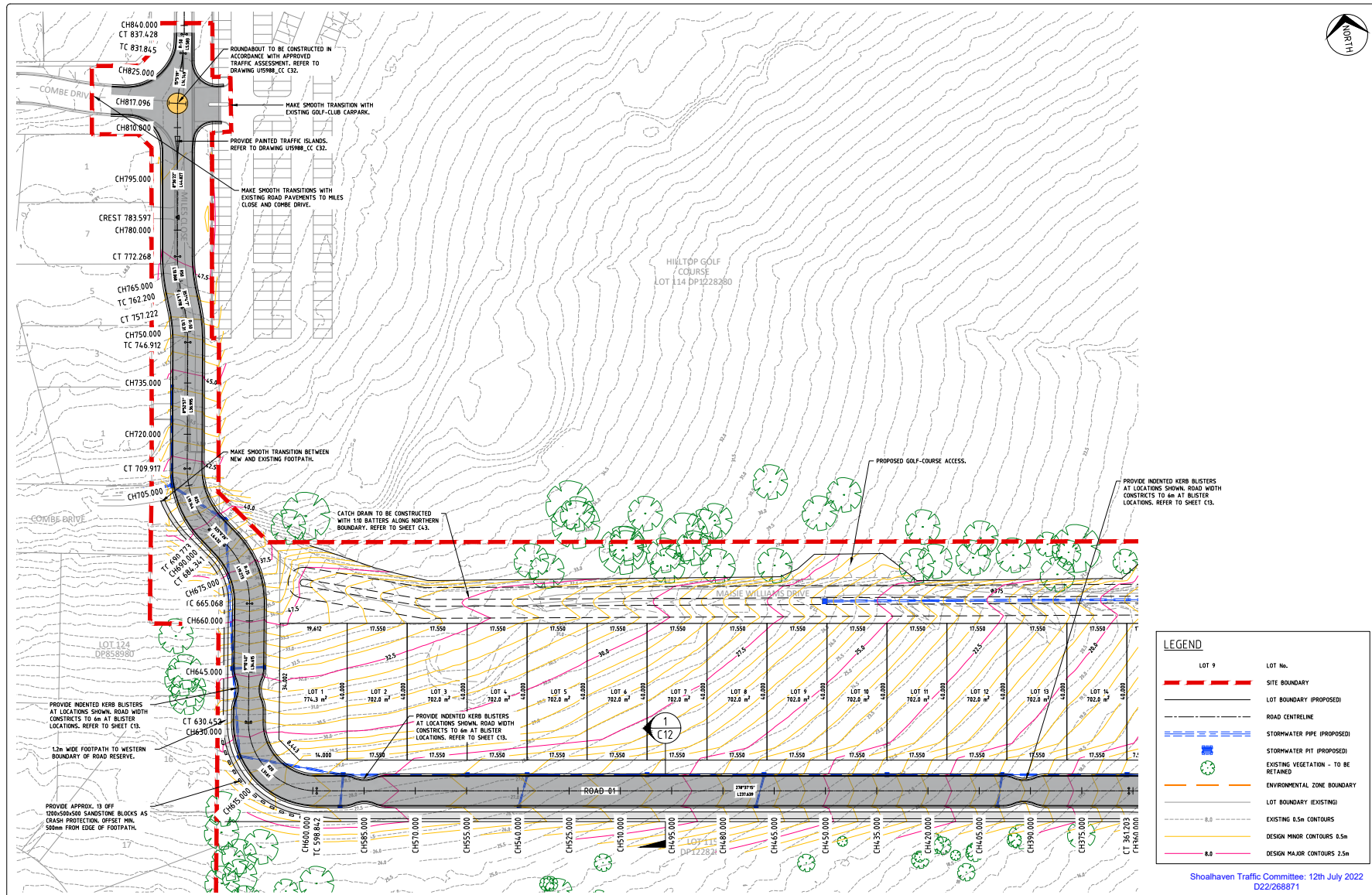

REDUCTION RATIO : 1:500	AT A1			AMENDMENTS		BY	DATE
DATUM : AHD		SURVEYED	P.S	1	FOR COMMENT	P.L	04.06.2021
CONTOUR INTERVAL : 0.5		DESIGNED	B.A	2	FOR COMMENT	P.L	12.07.2021
ORIGIN OF LEVELS : SSM		DRAWN	B.A	3	FINAL DRAFT	P.L	02.08.2021
RL				4	ISSUED FOR CONSTRUCTION CERTIFICATE	P.L	24.09.2021
DATE OF PLAN : 24.09.2021		CHECKED	P.L				

RYGATE WEST
INCORPORATING BULLOCK & WALTERS
SINCE 1985

P.O. BOX 107, 266 GREEN STREET ULLADULLA NSW 2539
P.O. BOX 346, SUITE 6, 30 ORIENT STREET BATEMANS BAY NSW 2536
mail@rygateandwest.com.au
02 4443 4333

HAZCORP

<p>GENERAL ARRANGEMENT LAYOUT PLAN (SHEET 1) PROPOSED SUBDIVISION OF LOT 115 DP1228280 MAISIE WILLIAMS DRIVE</p>	
MOLLYMOOK	CITY OF SHOALHAVEN

REFERENCE No.	U15988_CC
DRAWING No.	C05
ISSUE	4
SHEET	5 OF 69 SHEET

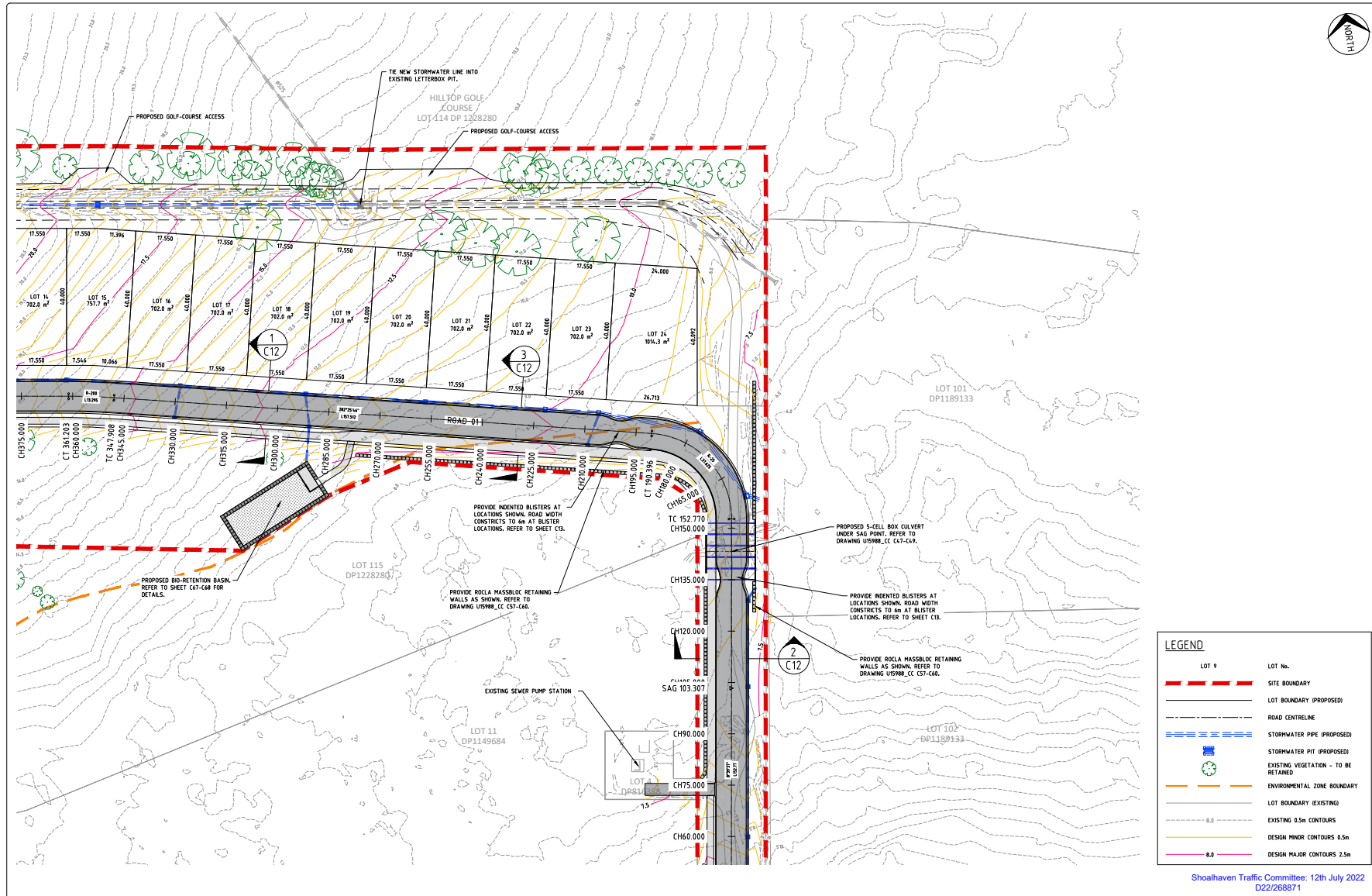

REDUCTION RATIO: 1:500 DATUM: AHD CONTOUR INTERVAL: 0.5 ORIGIN OF LEVELS: SSM RL	AT A1	AMENDMENTS	BY	DATE
SURVEYED	P.S.	1 FOR COMMENT	P.L.	04.06.2021
DESIGNED	B.A.	2 FOR COMMENT	P.L.	12.07.2021
DRAWN	B.A.	3 FINAL DRAFT	P.L.	02.08.2021
DATE OF PLAN: 24.09.2021	CHECKED	4 ISSUED FOR CONSTRUCTION CERTIFICATE	P.L.	24.09.2021

RYGATE & WEST
INCORPORATING BULLOCK & WALTERS
SINCE 1900
P.O. BOX 107, 286 GREEN STREET LILADILLA NSW 2536
P.O. BOX 346, 307E & 30 GREEN STREET BATHURST NSW 2556
mail@rygateandwest.com.au
02 46243137

HAZCORP

GENERAL ARRANGEMENT LAYOUT PLAN (SHEET 2)	
PROPOSED SUBDIVISION OF LOT 115 DP1228280 MAISIE WILLIAMS DRIVE	
MOLLYMOOK	CITY OF SHOALHAVEN

REFERENCE No. U15098B_CC
DRAWING No. C06
ISSUE 4
SHEET 6 OF 69 SHEET

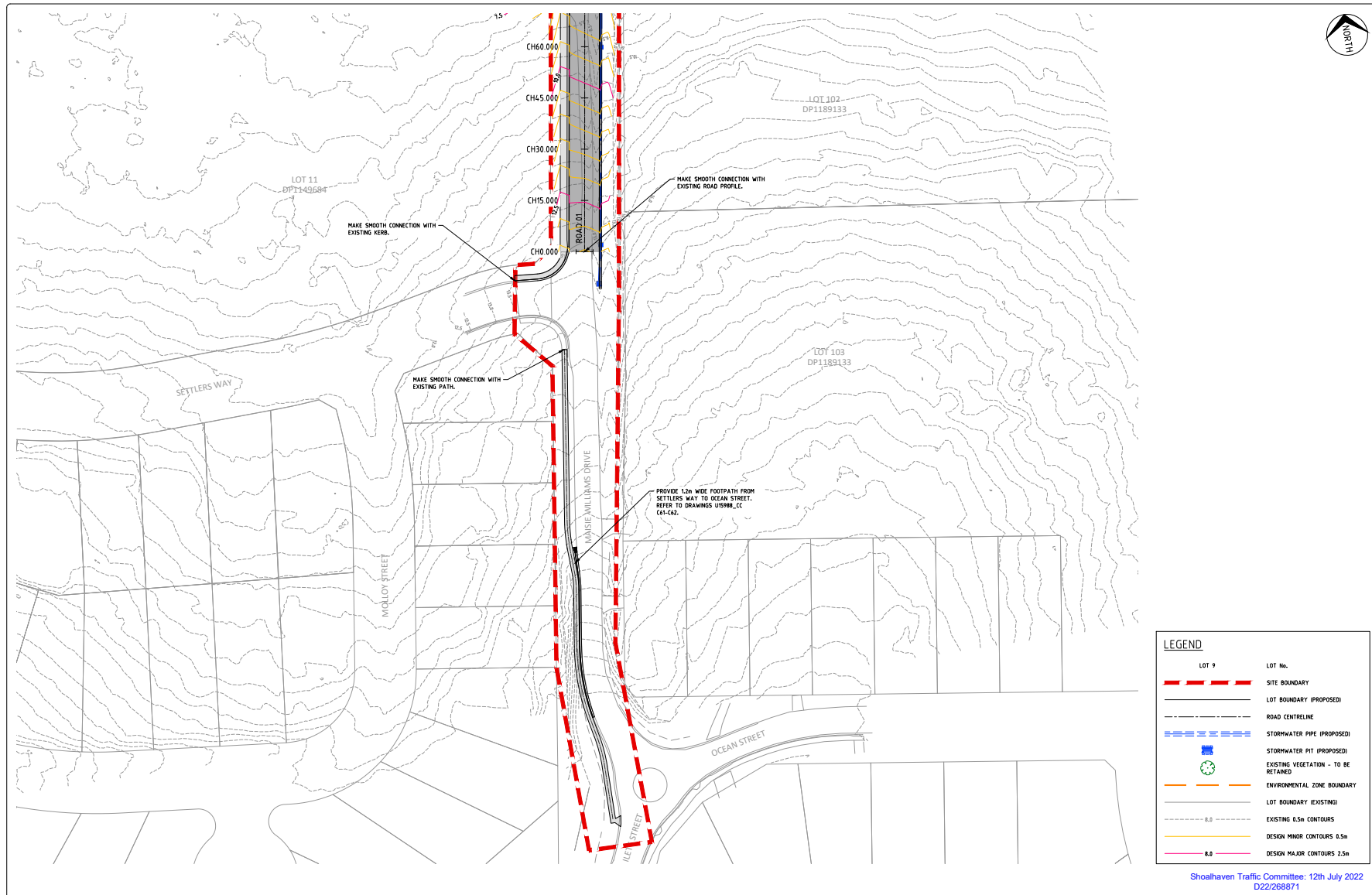

REDUCTION RATIO : 1:500	AT A1			AMENDMENTS		BY	DATE
DATUM : AHD		SURVEYED	P.S	1	FOR COMMENT	P.L	04.06.2021
CONTOUR INTERVAL : 0.5		DESIGNED	B.A	2	FOR COMMENT	P.L	12.07.2021
ORIGIN OF LEVELS : SSM		DRAWN	B.A	3	FINAL DRAFT	P.L	02.08.2021
RL				4	ISSUED FOR CONSTRUCTION CERTIFICATE	P.L	24.09.2021
DATE OF PLAN : 24.09.2021		CHECKED	P.L				

RYGATE WEST
INCORPORATING BULLOCK & WALTERS
SINCE 1986

P.O. BOX 107, 286 GREEN STREET ULLADULLA NSW 2539
P.O. BOX 346, SUITE 6, 30 ORIENT STREET BATEMANS BAY NSW 2536
mail@rygateandwest.com.au
02 4462 1313

HAZCORP

GENERAL ARRANGEMENT LAYOUT PLAN (SHEET 3)
PROPOSED SUBDIVISION OF LOT 115 DP1228280
MAISIE WILLIAMS DRIVE

MOLLYMOOK	CITY OF SHOALHAVEN
-----------	--------------------

REFERENCE No.	U15988_CC
DRAWING No.	C07
ISSUE	4
SHEET	7 OF 69 SHEET

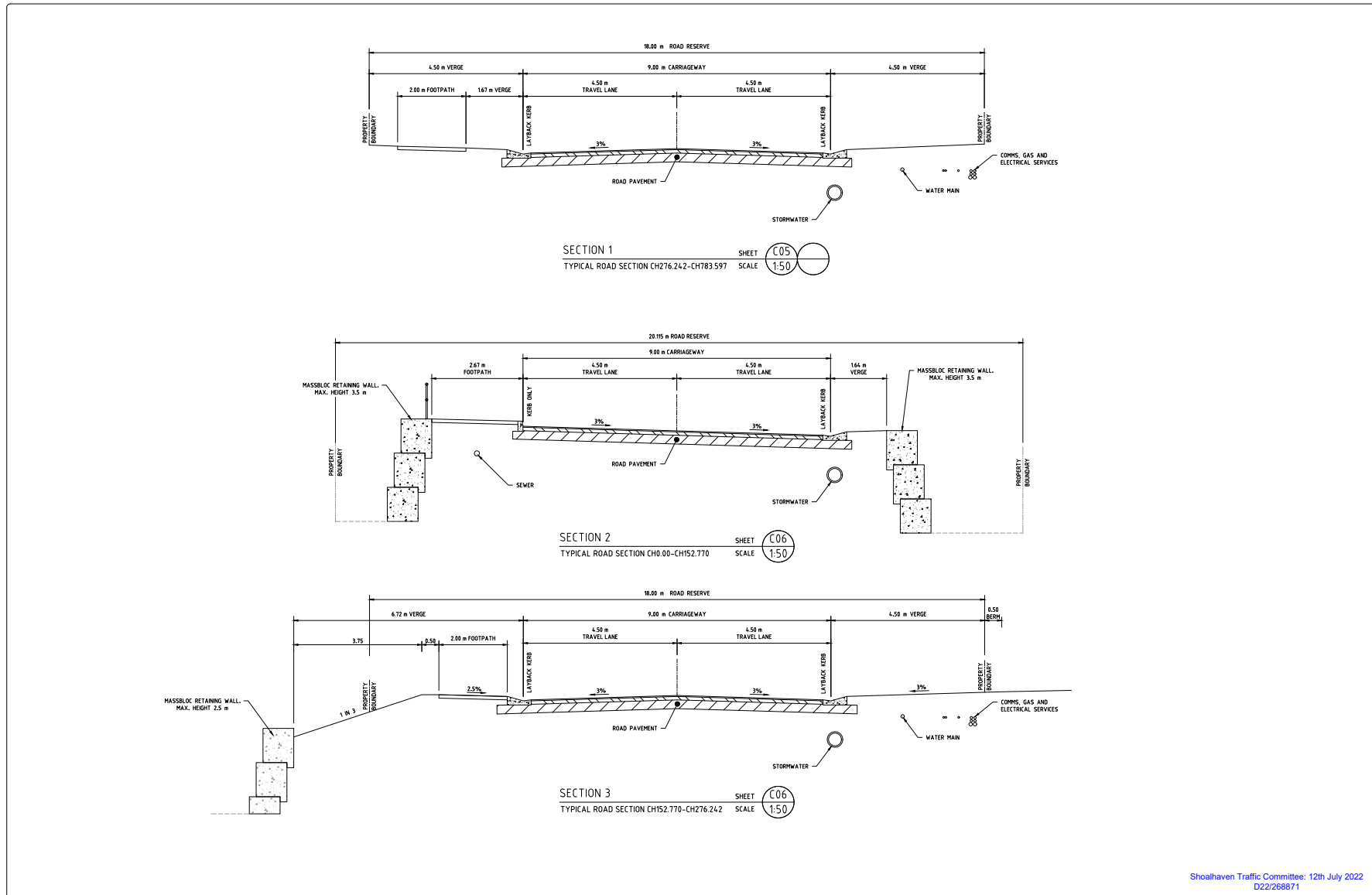

Shoalhaven Traffic Committee: 12th July 2022
D22/268871

REDUCTION RATIO	1:50	AT A1
DATUM : AHD		
CONTOUR INTERVAL : 0.5		
ORIGIN OF LEVELS : SSM		
RL		
DATE OF PLAN : 24.09.2021		
CHECKED		
AMENDMENTS	BY	DATE
1 FOR COMMENT	P.L.	04.06.2021
2 FOR COMMENT	P.L.	12.07.2021
3 FINAL DRAFT	P.L.	02.08.2021
4 ISSUED FOR CONSTRUCTION CERTIFICATE	P.L.	24.09.2021

RYGATE & WEST
INCORPORATING BULLOCK & WALTERS
SINCE 1988
P.O. BOX 107, 266 GREEN STREET LILADILLA NSW 2530
P.O. BOX 346, SUITE 16, 90 ORIENT STREET BATHURST NSW 2536
mail@rygateandwest.com.au
02 46421317

HAZCORP

TYPICAL ROAD SECTIONS	
PROPOSED SUBDIVISION OF LOT 115 DP1228280	
MAISIE WILLIAMS DRIVE	
MOLLYMOOK	CITY OF SHOALHAVEN

REFERENCE No. U15088_CC
DRAWING No. C12
ISSUE 4
SHEET 12 OF 69 SHEET

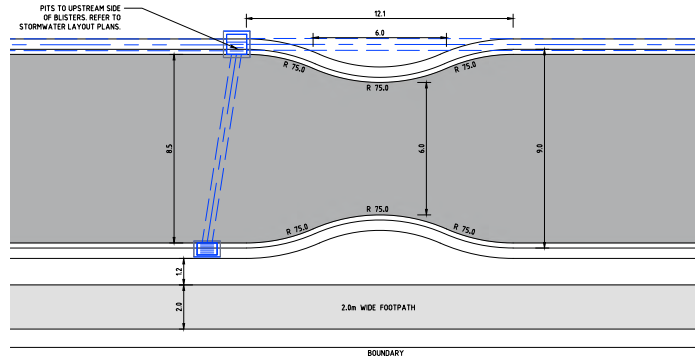

TYPICAL BLISTER (LATM) DEVICE PLAN

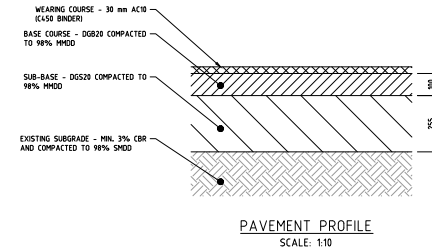

Shoalhaven Traffic Committee: 12th July 2022
D22/268871

REDUCTION RATIO 1:10 AT A1		AMENDMENTS	BY	DATE
DATUM : AHD	SURVEYED P.S	1 FOR COMMENT	P.L	04.06.2021
CONTOUR INTERVAL : 0.5	DESIGNED B.A	2 FOR COMMENT	P.L	12.07.2021
ORIGIN OF LEVELS : SSM RL	DRAWN B.A	3 FINAL DRAFT	P.L	02.08.2021
DATE OF PLAN : 24.09.2021	CHECKED P.L	4 ISSUED FOR CONSTRUCTION CERTIFICATE	P.L	24.09.2021

RYGATE & WEST
INCORPORATING BULLOCK & WALTERS
SINCE 1986
P.O. BOX 107, 266 GREEN STREET LILADULLA NSW 2530
P.O. BOX 346, SUITE 8, 95 ORIENT STREET BATHURST NSW 2556
mail@rygateandwest.com.au
02 46241337

HAZCORP

ROAD DETAILS AND TYPICAL BLISTER PLAN
PROPOSED SUBDIVISION OF LOT 115 DP1228280
MAISIE WILLIAMS DRIVE

MOLLYMOOK

CITY OF SHOALHAVEN

REFERENCE No. U15088_CC
DRAWING No. C13
ISSUE 4
SHEET 13 OF 69 SHEET

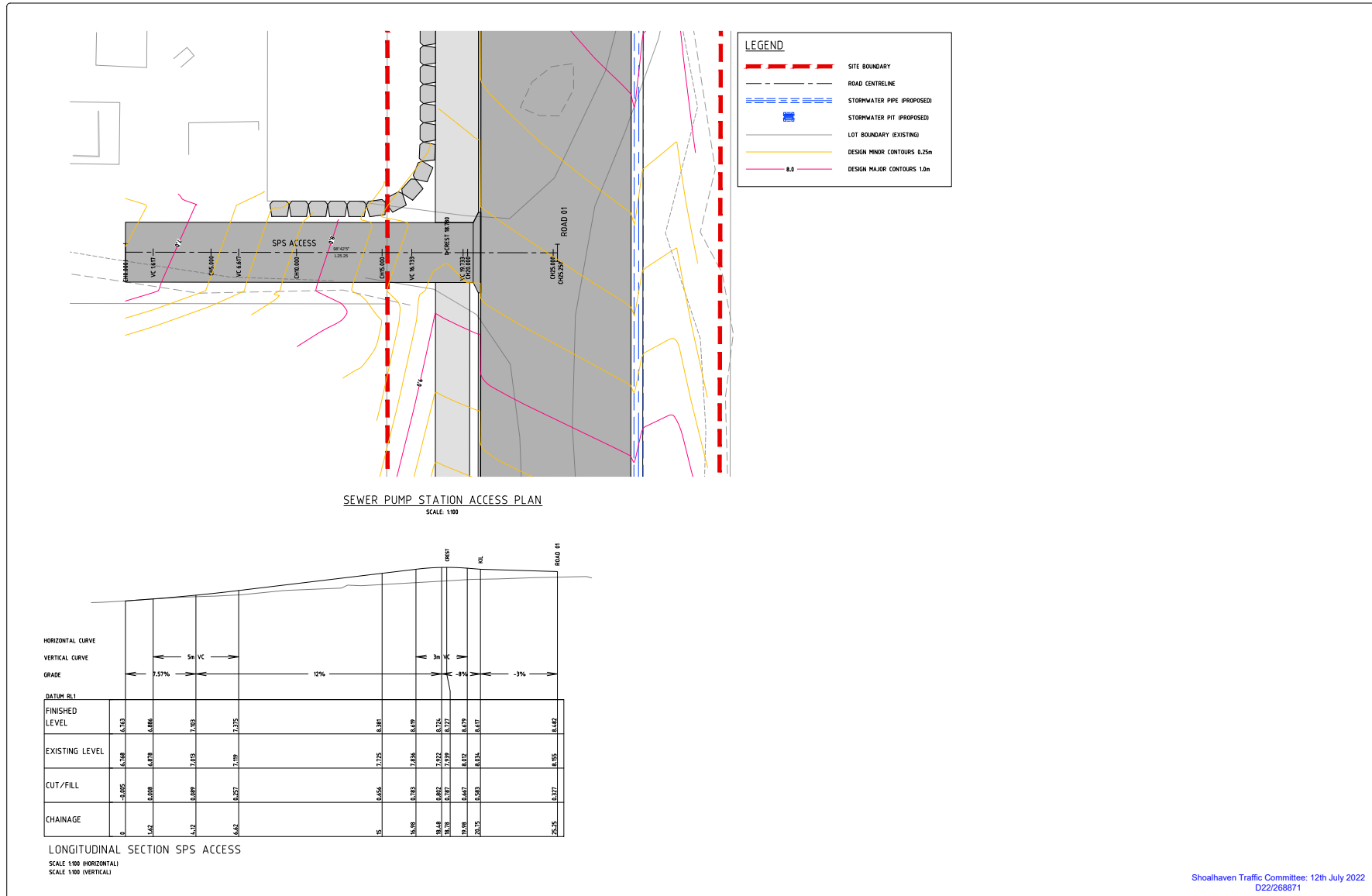

Shoalhaven Traffic Committee: 12th July 2022
D22/268871

REDUCTION RATIO: 1:100	AT A1				
DATUM: AHD					
CONTOUR INTERVAL: 0.5					
ORIGIN OF LEVELS: SSM					
RL					
DATE OF PLAN: 24.09.2021	CHECKED	P.L.			

AMENDMENTS	BY	DATE
1 FOR COMMENT	P.L.	04.06.2021
2 FOR COMMENT	P.L.	12.07.2021
3 FINAL DRAFT	P.L.	02.08.2021
4 ISSUED FOR CONSTRUCTION CERTIFICATE	P.L.	24.09.2021

RYGATE & WEST
INCORPORATING BULLOCK & WALTERS
SINCE 1986
P.O. BOX 107, 286 GREEN STREET LILADULLA NSW 2530
P.O. BOX 346, SUITE 6, 95 GREEN STREET BATHURST NSW 2556
mail@rygateandwest.com.au
02 46243137

HAZCORP

SEWER PUMP STATION ACCESS PLAN AND SECTIONS	
PROPOSED SUBDIVISION OF LOT 115 DP1228280 MAISIE WILLIAMS DRIVE	
MOLLYMOOK	CITY OF SHOALHAVEN

REFERENCE No: U15088_CC
DRAWING No: C31
ISSUE 4
SHEET 31 OF 69 SHEET



REFERENCE No.	U15988_CC			
DRAWING No.	C32			
ISSUE	4			
SHEET	32	OF	69	SHEET

