

Shoalhaven Traffic Committee

Meeting Date: Tuesday, 12 February, 2019

Location: E-Meeting

Time:

Please note: Council's Code of Meeting Practice permits the electronic recording and broadcast of the proceedings of meetings of the Council which are open to the public. Your attendance at this meeting is taken as consent to the possibility that your image and/or voice may be recorded and broadcast to the public.

Agenda

1. Apologies

2. Confirmation of Minutes

- Shoalhaven Traffic Committee - 15 January 2019 1

3. Business Arising from Previous Minutes

4. Reports of the Convenor

TC19.6 Proposed Multi-Storey Carpark - Shoalhaven Hospital - Scenic Drive,
Nowra (PN 3487) 4

TC19.7 Proposed BB line marking and signage upgrades - Upper Kangaroo
River Road, Upper Kangaroo River (PN 3532) 9

5. General Business

Note: The next meeting will be held on Tuesday 12 March 2019.

Membership

Mr Tom Dimec
Ms Amy Thomson
Sergeant Mick Tebbutt
Mr Alan Trass
Mr Stuart Coughlan
Clr Jo Gash
Clr Patricia White
Clr Mitchell Pakes

The Shoalhaven Traffic Committee is a technical review committee, not a committee of Council under the Local Government Act 1993. The Roads and Maritime Services (RMS) has delegated certain powers to Council under the Transport Administration Act 1988 (Section 50). A condition of this delegation is that Council must take into account the Traffic Committee recommendations.

There are four formal members of the Traffic Committee, *each of whom has a single vote only*. The members are representatives from:

- NSW Police Force
- RMS
- Shoalhaven City Council
- Local State Member of Parliament (for the location of the issue to be voted upon)

If the RMS or NSW Police Force disagrees with any Traffic Committee recommendation, or Council's resolution (on any Traffic Committee recommendation), they may lodge an appeal with the Regional Traffic Committee for determination. The appeal must be lodged in writing within 14 days of the date of notification in writing. Any action relative to any issue under appeal must cease until the matter is determined. The Regional Traffic Committee is chaired by an independent chairperson and submissions and representations are welcomed from all interested parties.

Council cannot amend a Traffic Committee recommendation. The Council can only: adopt the Traffic Committee recommendation; not adopt the Traffic Committee recommendation, or request the Traffic Committee reconsider the issue.

The full guide to the delegation to Council's for the regulation of traffic can be viewed at [RMS Website](#)

MINUTES OF THE SHOALHAVEN TRAFFIC COMMITTEE

Meeting Date: Tuesday, 15 January 2019
Location: E-meeting

The following members voted:

Mr Tom Dimec - Chairperson
Sgt Ian McManus – representing NSW Police
Mr Alan Trass – representing Shelley Hancock, MP
Mr Stuart Coughlan – representing Gareth Ward, MP
Mr Nathan Boscaro – representing Roads and Maritime Service

Apologies / Leave of Absence

Nil

Confirmation of the Minutes

RESOLVED (By consent)

That the Minutes of the Shoalhaven Traffic Committee held on Tuesday 13 November 2018 be confirmed.

CARRIED

Business Arising from Previous Minutes

Nil.

REPORTS OF THE CONVENOR

TC19.1 Recommendations from Previous Meeting

HPERM Ref:
D18/426300

Recommendation (Item to be determined under delegated authority)

That the report regarding the recommendations from the previous meeting be received for information.

RESOLVED (By consent)

That the report regarding the recommendations from the previous meeting be received for information.

CARRIED

TC19.2 Proposed Signage & Line Marking - 300B & 310 Millbank Road, Worrigeer (PN 3524) HPERM Ref: D19/8479**Recommendation**

That the General Manager (Director Assets and Works) be advised that the Shoalhaven Traffic Committee has no objection to the proposed regulatory signage and line marking for the proposed intersection treatment and bus bay on Millbank Road for the residential subdivision at 300B and 310 Millbank Road, Worrigeer, subject to:

1. the provision of guide posts in accordance with standards at both ends of the works in Millbank Road (where the proposed works transitions back to the existing road formation) and also along Millbank Road (eastern side) along the full extent of the proposed works; and
2. extending the proposed C1 line marking (replacing the proposed E1) on the northbound approach to the proposed intersection.

RECOMMENDATION (By consent)

That the General Manager (Director Assets and Works) be advised that the Shoalhaven Traffic Committee has no objection to the proposed regulatory signage and line marking for the proposed intersection treatment and bus bay on Millbank Road for the residential subdivision at 300B and 310 Millbank Road, Worrigeer, subject to:

1. the provision of guide posts in accordance with standards at both ends of the works in Millbank Road (where the proposed works transitions back to the existing road formation) and also along Millbank Road (eastern side) along the full extent of the proposed works; and
2. extending the proposed C1 line marking (replacing the proposed E1) on the northbound approach to the proposed intersection.
3. replacing the proposed C1 line marking along the proposed bus bay with E1 line marking.

TC19.3 Installation of No Stopping Zone - Prince Edward Avenue Culburra Beach (PN 3526) HPERM Ref: D19/8554**Recommendation**

That the General Manager (Director Assets and Works) be requested to arrange for the installation of a No Stopping zone 20 metres either side of the Holiday Haven Tourist Park access on Prince Edward Avenue, Culburra Beach, as detailed in the attached plan.

RECOMMENDATION (By consent)

That the General Manager (Director Assets and Works) be requested to arrange for the installation of a No Stopping zone 20 metres either side of the Holiday Haven Tourist Park access on Prince Edward Avenue, Culburra Beach, as detailed in the attached plan.

TC19.4 No Right Turn Removed - Queen St & Prince Alfred St Berry (PN 3529) HPERM Ref: D19/8643**Recommendation**

That the General Manager (Director Assets and Works) be requested to arrange for the removal of the 'No Right Turn' signage at the intersection of Queen Street and Prince Alfred Street, Berry, as detailed in the attached plan.

RECOMMENDATION (By consent)

That the General Manager (Director Assets and Works) be requested to arrange for the removal of

the 'No Right Turn' signage at the intersection of Queen Street and Prince Alfred Street, Berry, as detailed in the attached plan.

TC19.5 No Stopping Zone - Bayview Ave, Hyams Beach (PN 3530) HPERM Ref: D19/8683

Recommendation

That the General Manager (Director Assets and Works) be advised the Shoalhaven Traffic Committee has no objection to the recently installed 15m long 'No Stopping' zone between 10 and 12 Bayview Avenue, Hyams Beach.

RECOMMENDATION (By consent)

That the General Manager (Director Assets and Works) be advised the Shoalhaven Traffic Committee has no objection to the recently installed 15m long 'No Stopping' zone between 10 and 12 Bayview Avenue, Hyams Beach.

Mr Tom Dimec
CHAIRPERSON

TC19.6 Proposed Multi-Storey Carpark - Shoalhaven Hospital - Scenic Drive, Nowra (PN 3487)

HPERM Ref: D19/39597

Convenor: Tom Dimec

Attachments: 1. Report Attachment - Proposed Multi-Storey Carpark - Shoalhaven Hospital - Scenic Drive, Nowra (PN 3487) - Shoalhaven Traffic Committee 12 February 2019 [↓](#)

Recommendation

That the General Manager (Director Assets and Works) be advised that the Shoalhaven Traffic Committee has no objection to the following modifications to the proposed interim parking arrangements installed as part of the parking management during construction of the off-street car park associated with the Shoalhaven District Memorial Hospital, Scenic Drive, Nowra, as shown on the attached plans:

- Removing 2 proposed on-street disabled parking spaces west of the proposed construction access
- Removing 3 existing on-street parallel parking spaces east of the proposed construction access

Details

The Committee may recall the Shoalhaven Traffic Committee Meeting from June 2018, where the additional item TC18.71 relating to the proposed multistorey car park was presented.

TC18.71 Additional item - Parking Restrictions – Time restricted 2 hour (2P) - Shoalhaven District Memorial Hospital - Scenic Drive, Nowra (PN 2540)

NSW Health Infrastructure (HI) have proposing to construct additional parking facilities at the Shoalhaven District Memorial Hospital (SDMH) (Lot 1 DP 1043088, Lot 373 DP755952, Lot 1032 DP 1208730). The proposed activity will comprise of additional at grade parking and the construction of a multideck car park to a maximum of three storeys with five split levels. Due to the impacts of these construction works on the existing car park site, the NSW HI have proposed to time restrict the remaining 46 all-day 90-degree angled parking along Scenic Drive to time restricted 2-hour (2P) parking between the times of 8:30am and 6:30PM and restrict front to kerb and vehicles under 6m only. In addition, is also proposed convert three of the all-day parking spaces to two dedicated parking spaces for people with disabilities with associated kerb work and to improve delineation it is also proposed to extend the existing centre and edge line marking for the length of Scenic Drive between its intersections with North Street and Shoalhaven Street. A signage and line marking plan has been submitted for the committee's consideration.

It was recommended:

That the General Manager (Director Assets & Works) be advised that the Shoalhaven Traffic Committee has no objection to the proposed regulatory signage and line marking proposed to be installed as part of the parking management during construction of the off-street car park associated with the Shoalhaven District Memorial Hospital, Scenic Drive, Nowra as detailed in the attached plan TRAF2018/40.

Shoalhaven Council's Traffic Unit were contacted by the project coordinator of proposed development and has been presented with amended plans.

These amendments are the result of the construction footprint of the multistorey carpark being smaller than originally estimated allowing for retention of sixty-five (65) parking spaces in the existing off-street car park as shown on the attached plans.

The proposed modifications to the plans are to remove the previously recommended on-street disabled parking (2 spaces) as disabled parking is being provided off-street (4 spaces) as part of the retained spaces. Due to sight distance constraints, three (3) on-street parallel spaces have also been requested to be removed.

Further, since the initial referral, the NSW Health Infrastructure has also recently constructed thirty-four (34) parking spaces, including two (2) disabled spaces, at the corner of North Street and Scenic Drive adjacent to the Cancer Care Clinic, further mitigating the parking impacts of the proposed.

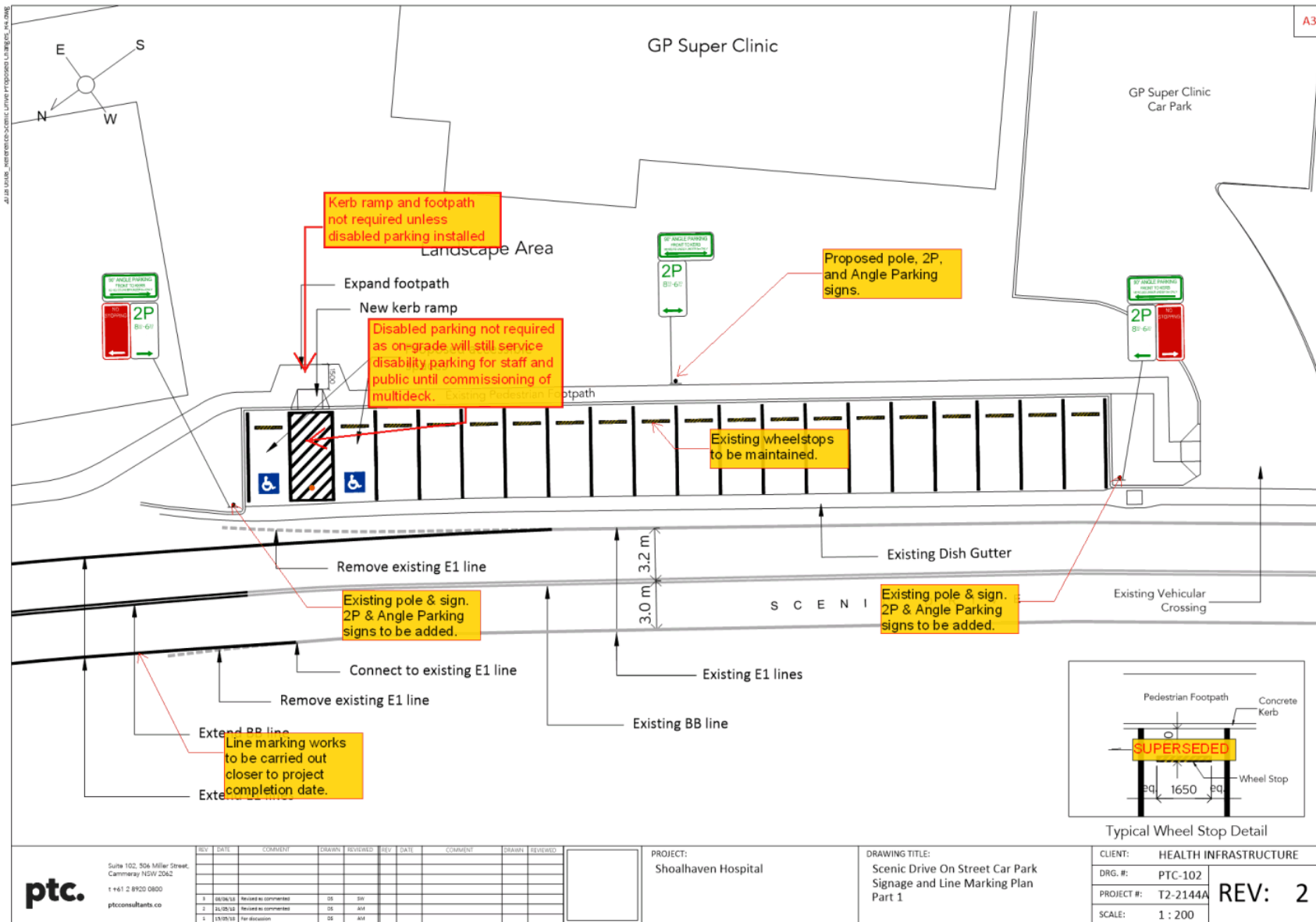

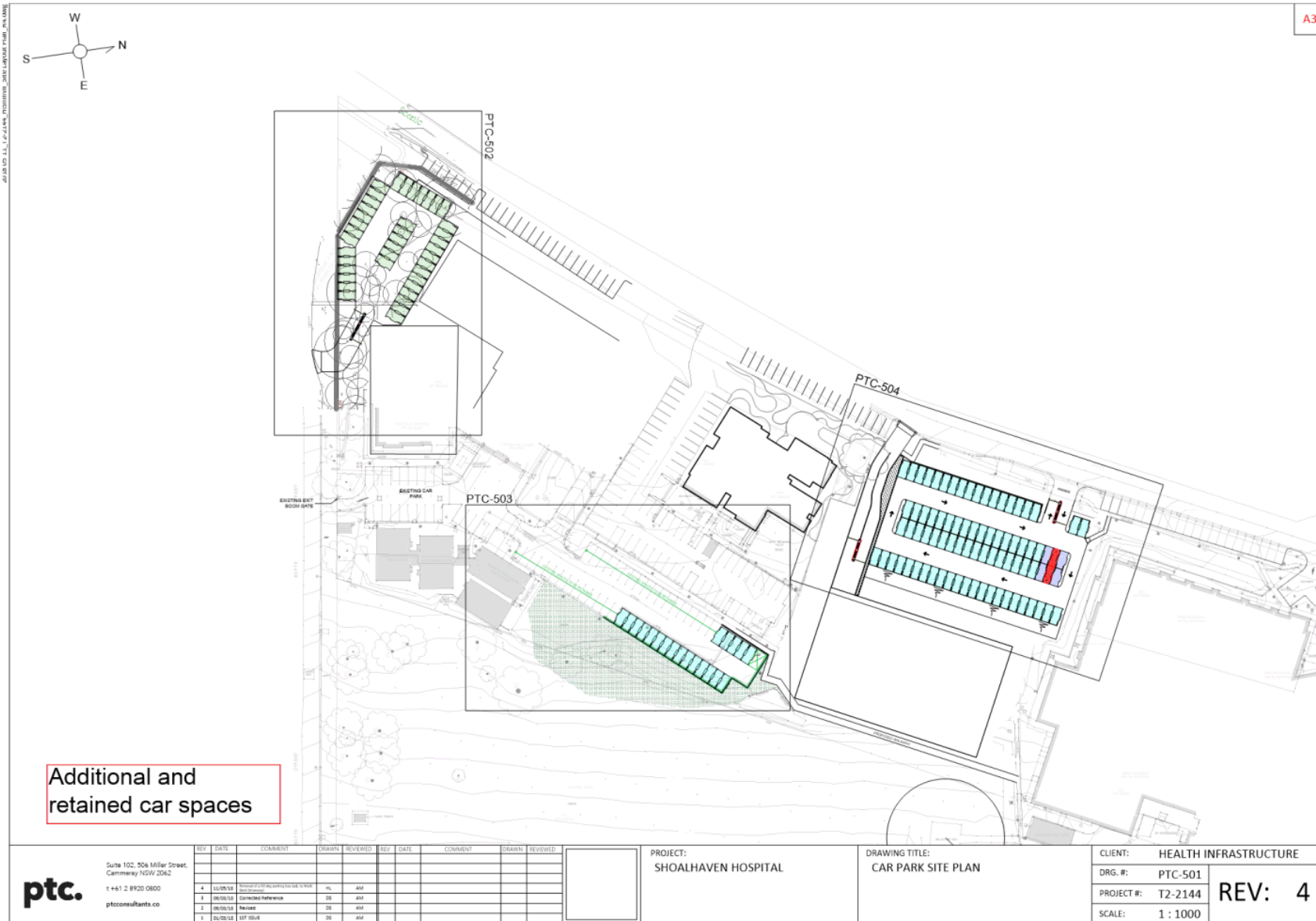

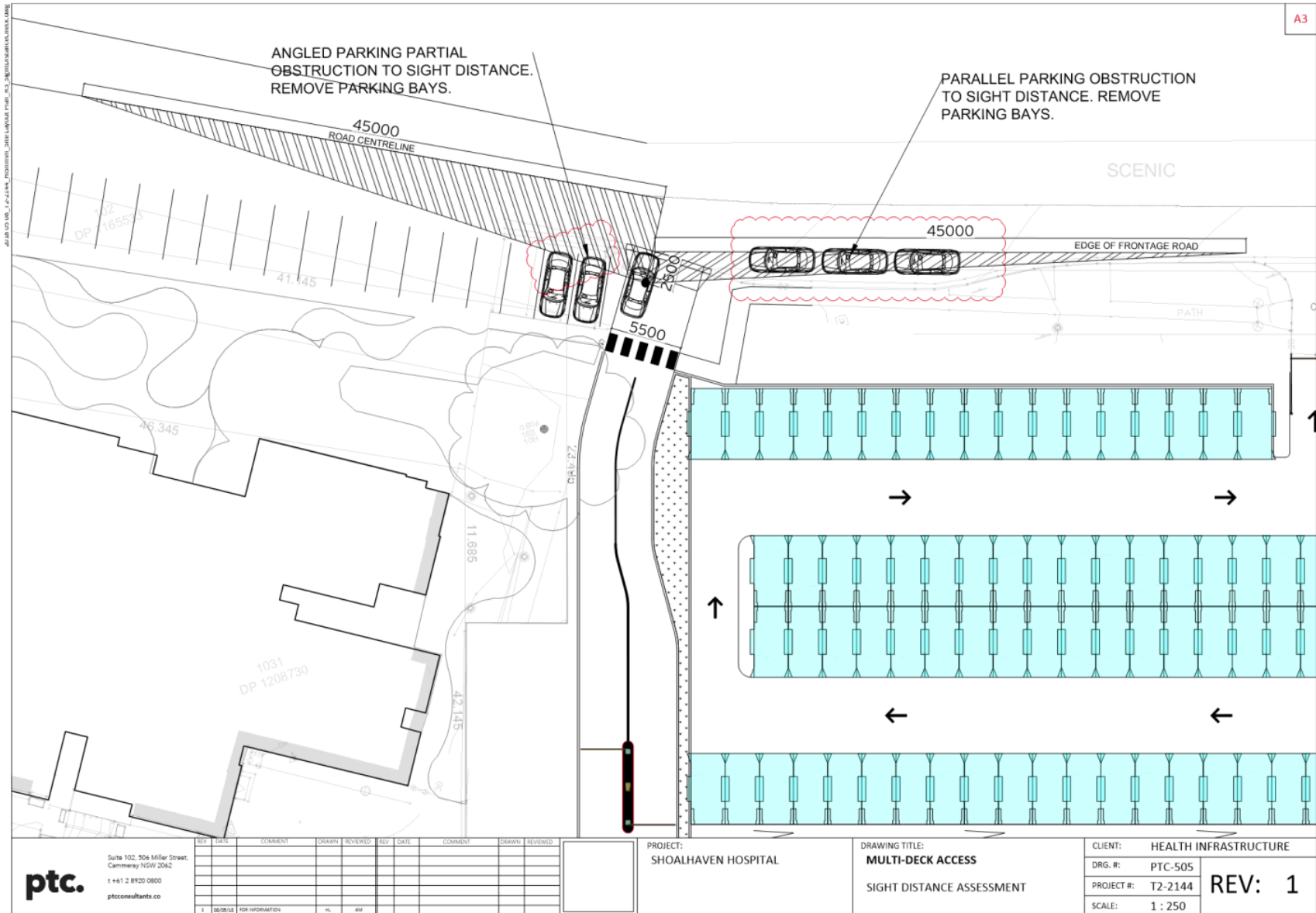

TC19.7 Proposed BB line marking and signage upgrades - Upper Kangaroo River Road, Upper Kangaroo River (PN 3532)

HPERM Ref: D19/39611

Convenor: Tom Dimec

Attachments: 1. Report Attachment - Proposed BB line marking and signage upgrades - Upper Kangaroo River Road, Upper Kangaroo River (PN 3532) - Shoalhaven Traffic Committee 12 February 2019 [↓](#)

Recommendation

That the General Manager (Director Assets and Works) requested to arrange for the installation of approximately 365m of BB centreline marking and associated curve warning signage on Upper Kangaroo River Road approximately 100m from Moss Vale Road, as detailed in the attached plan.

Details

Council has received concerns from the residents on Upper Kangaroo River Road, Upper Kangaroo River regarding safety issues at the bridge crossing the Barrengarry Creek.

Council's Traffic Unit inspected the location and noted that due to the existing 80km/h speed zone and the geometry of the road, motorists are generally moving to the centre of Upper Kangaroo River Road, which creates a safety issue for motorists travelling in the opposite direction.

To address the request, Council's Traffic Unit are considering double barrier centreline marking and the installation of advisory curve warning signage as shown in the attached plan

The proposal will result in the improved delineation of the travel lanes of this section of Upper Kangaroo River Road.

