

## Shoalhaven Traffic Committee

**Meeting Date:** Tuesday, 17 April, 2018

**Location:** E-meeting

**Time:**

**Please note:** Council's Code of Meeting Practice permits the electronic recording and broadcast of the proceedings of meetings of the Council which are open to the public. Your attendance at this meeting is taken as consent to the possibility that your image and/or voice may be recorded and broadcast to the public.

### Agenda

1. **Apologies**
2. **Confirmation of Minutes**
  - Traffic Committee - 13 March 2018.....1
3. **Business Arising from Previous Minutes**
4. **Reports of the Convenor**
  - TC18.44 Recommendations from Previous Meeting.....7
  - TC18.45 Regulatory signage & line marking - Service Station - 271 Princes Highway, Bomaderry (PN 3485).....8
5. **General Business**

**Note:** The next meeting will be held on Tuesday 8 May 2018 at 9.30am.

**Membership**

Mr Tom Dimec  
Ms Amy Thomson  
Sergeant Mick Tebbutt  
Mr Alan Trass  
Mr Stuart Coughlan  
Clr Jo Gash  
Clr Mitchell Pakes  
Clr Patricia White

The Shoalhaven Traffic Committee is a technical review committee, not a committee of Council under the Local Government Act 1993. The Roads and Maritime Services (RMS) has delegated certain powers to Council under the Transport Administration Act 1988 (Section 50). A condition of this delegation is that Council must take into account the Traffic Committee recommendations.

There are four formal members of the Traffic Committee, *each of whom has a single vote only*. The members are representatives from:

- NSW Police Force
- RMS
- Shoalhaven City Council
- Local State Member of Parliament (for the location of the issue to be voted upon)

If the RMS or NSW Police Force disagrees with any Traffic Committee recommendation, or Council's resolution (on any Traffic Committee recommendation), they may lodge an appeal with the Regional Traffic Committee for determination. The appeal must be lodged in writing within 14 days of the date of notification in writing. Any action relative to any issue under appeal must cease until the matter is determined. The Regional Traffic Committee is chaired by an independent chairperson and submissions and representations are welcomed from all interested parties.

Council cannot amend a Traffic Committee recommendation. The Council can only: adopt the Traffic Committee recommendation; not adopt the Traffic Committee recommendation, or request the Traffic Committee reconsider the issue.

**The full guide to the delegation to Council's for the regulation of traffic can be viewed at [RMS Website](#)**

## MINUTES OF THE SHOALHAVEN TRAFFIC COMMITTEE

**Meeting Date:** Tuesday, 13 March 2018  
**Location:** Jervis Bay Room 3, City Administrative Centre, Bridge Road, Nowra  
**Time:** 9.30am

The following members were present:

Mr Tom Dimec – Chairperson  
Sgt Ian McManus – Police  
Mr Alan Trass – representing Shelley Hancock MP  
Mr Stuart Coughlan – representing Gareth Ward MP  
Ms Amy Thomson – RMS  
Clr Patricia White

Others present:

Mr Daniel Dunstan – Transport Engineer  
Mr Scott Ferguson – Transport Engineer

### Apologies / Leave of Absence

Nil

### Confirmation of the Minutes

**RESOLVED** (By consent)

That the Minutes of the Traffic Committee held on Tuesday 13 February 2018 be confirmed, with the following amendments:

1. TC18.35 – Additional item – Road Maintenance – McArthur Drive: change “McArthur Drive” to “Jervis Bay Road”.
2. TC18.36 – Additional item – Crossiers Road: change “Crossiers” to “Croziers”.

CARRIED

### Business Arising from Previous Minutes

Nil

## REPORTS OF THE CONVENOR

**TC18.37 Recommendations from Previous Meeting****HPERM Ref:  
D18/71268****Recommendation**

That the report regarding the recommendations from the previous meeting be received for information.

**RECOMMENDED** (By consent)

That the report regarding the recommendations from the previous meeting be received for information.

CARRIED

**TC18.38 Roundabout - Intersection of Mitchell Pde and Donlan Rd (south) - Mollymook (PN 3474)****HPERM Ref:  
D18/71824****Recommendation**

That the General Manager (Director Assets and Works) be advised that the Shoalhaven Traffic Committee has no objection to the mountable roundabout and associated line marking and signage at the intersection of Mitchell Parade and Donlan Road (south), Mollymook, as detailed in the attached plan TRAF 2018/21, subject to E4 line marking to outline the painted medians to be E5.

**RECOMMENDED** (By consent)

That the General Manager (Director Assets and Works) be advised that the Shoalhaven Traffic Committee has no objection to the mountable roundabout and associated line marking and signage at the intersection of Mitchell Parade and Donlan Road (south), Mollymook, as detailed in the attached plan TRAF 2018/21, subject to E4 line marking to outline the painted medians to be E5.

CARRIED

**TC18.39 Intersection Upgrade - Signage & Line Marking - Jervis Bay Rd & Gardner Rd - Falls Creek (PN 3475)****HPERM Ref:  
D18/71870****Recommendation**

That the General Manager (Director Assets and Works) be advised that the Shoalhaven Traffic Committee has no objection to the proposed CHR(S) treatment at the intersection of Jervis Bay Road and Gardner Road, Falls Creek as detailed in the attached plan TRAF 2018/22.

**RECOMMENDED** (By consent)

That the General Manager (Director Assets and Works) be advised that the Shoalhaven Traffic Committee has no objection to the proposed CHR(S) treatment at the intersection of Jervis Bay Road and Gardner Road, Falls Creek as detailed in the attached plan TRAF 2018/22.

CARRIED

**TC18.40 Private Use of Public Car Parking - 39 Wason St - Milton  
(PN 3478)****HPERM Ref:  
D18/71897****Recommendation**

That the General Manager (Director Assets and Works) be advised that the Shoalhaven Traffic Committee has no objections to the temporary use of 4 parking spaces for a period of approximately 9 weeks during the redevelopment of 39 Wason St, Milton, as detailed in the attached plan TRAF 2018/23, subject to payment of associated fees in accordance with Council's Private Use of Public Parking Policy 16/154.

**RECOMMENDED** (By consent)

That the General Manager (Director Assets and Works) be advised that the Shoalhaven Traffic Committee has no objections to the temporary use of 4 parking spaces for a period of approximately 9 weeks during the redevelopment of 39 Wason St, Milton, as detailed in the attached plan TRAF 2018/23, subject to payment of associated fees in accordance with Council's Private Use of Public Parking Policy 16/154.

CARRIED

**TC18.41 Temporary Road Closures for ANZAC Day Services and  
Marches (PN 3477)****HPERM Ref:  
D18/71916****Recommendation**

That the General Manager (Director Assets and Works) be advised that the Shoalhaven Traffic Committee has no objection to the following temporary road closures to enable ANZAC Day marches and commemorative services be held on Wednesday 25 April 2018:

1. Berry – Assemble in Queen Street adjacent to Apex Park at 10.20am. The march will move off at 10.30am via Queen and Alexandra Streets to War Memorial Gardens for a one (1) hour service.
2. Bomaderry – Dawn Service in Walsh Memorial Park, Meroo Street commencing at 5.45am; Memorial Service – Assemble in Bunberra Street adjacent to Bomaderry RSL Club at 9.00am and march to Walsh Memorial Park in Meroo Street at 9.15am via Bunberra and Meroo Streets for service at 9.30am.
3. Callala Beach – A Memorial Service will be held at the Cenotaph in the grounds of the Callala RSL Country Club commencing at 10.00am.
4. Culburra – Assemble in Culburra Bowling and Recreation Club car park at 11.30am. March to the War Memorial adjacent to the Culburra Community Centre at 11.45am via West Crescent and Culburra Road for service at 12noon.
5. Greenwell Point – Dawn Service – Assemble at Greenwell Point Memorial Hall at 5.00am and march to ANZAC Park via Greenwell Point Road for service commencing at 5.25am.
6. Huskisson – Assemble in Hawke Street adjacent to White Sands Park at 10.15am. The march will move off at 10.30am via Hawke, Owen and Currumbene Streets to Voyager Park for service commencing at 11.00am.
7. Kangaroo Valley – Assemble at the Showground at 9.45am for march to commence at 10.00am travelling along Moss Vale Road to Cenotaph for service, returning along same route for dispersal at the Showground at approximately 11.00am.
8. Milton – Assemble at the intersection of the Princes Highway and Church Street at 10.15am for the march to commence at 10.30am along the Princes Highway to Milton Cenotaph for service expected to be completed by 11.15am.
9. Nowra – Assemble at 10.00am in Junction Street between Berry and Osborne Streets, form up at 10.30am and march to Memorial Gates at Nowra Showground for a one (1) hour service

after which the assembly will march along Junction Street to Shoalhaven Street where the parade will be dispersed.

10. Shoalhaven Heads – Assemble at 5.30am adjacent to the Centre Shops in Shoalhaven Heads Road with march to commence at 5.45am to the Shoalhaven Heads Memorial Park via Shoalhaven Heads Road for the service.
11. St Georges Basin – Memorial Service – Assemble in the Lions Park Memorial, Island Point Road (opposite hardware store) at 10.50am for service commencing at 11.00am.

**RECOMMENDED** (By consent)

That the General Manager (Director Assets and Works) be advised that the Shoalhaven Traffic Committee has no objection to the following temporary road closures to enable ANZAC Day marches and commemorative services be held on Wednesday 25 April 2018:

1. Berry – Assemble in Queen Street adjacent to Apex Park at 10.20am. The march will move off at 10.30am via Queen and Alexandra Streets to War Memorial Gardens for a one (1) hour service.
2. Bomaderry – Dawn Service in Walsh Memorial Park, Meroo Street commencing at 5.45am; Memorial Service – Assemble in Bunberra Street adjacent to Bomaderry RSL Club at 9.00am and march to Walsh Memorial Park in Meroo Street at 9.15am via Bunberra and Meroo Streets for service at 9.30am.
3. Callala Beach – A Memorial Service will be held at the Cenotaph in the grounds of the Callala RSL Country Club commencing at 10.00am.
4. Culburra – Assemble in Culburra Bowling and Recreation Club car park at 11.30am. March to the War Memorial adjacent to the Culburra Community Centre at 11.45am via West Crescent and Culburra Road for service at 12noon.
5. Greenwell Point – Dawn Service – Assemble at Greenwell Point Memorial Hall at 5.00am and march to ANZAC Park via Greenwell Point Road for service commencing at 5.25am.
6. Huskisson – Assemble in Hawke Street adjacent to White Sands Park at 10.15am. The march will move off at 10.30am via Hawke, Owen and Currumbene Streets to Voyager Park for service commencing at 11.00am.
7. Kangaroo Valley – Assemble at the Showground at 9.45am for march to commence at 10.00am travelling along Moss Vale Road to Cenotaph for service, returning along same route for dispersal at the Showground at approximately 11.00am.
8. Milton – Assemble at the intersection of the Princes Highway and Church Street at 10.15am for the march to commence at 10.30am along the Princes Highway to Milton Cenotaph for service expected to be completed by 11.15am.
9. Nowra – Assemble at 10.00am in Junction Street between Berry and Osborne Streets, form up at 10.30am and march to Memorial Gates at Nowra Showground for a one (1) hour service after which the assembly will march along Junction Street to Shoalhaven Street where the parade will be dispersed.
10. Shoalhaven Heads – Assemble at 5.30am adjacent to the Centre Shops in Shoalhaven Heads Road with march to commence at 5.45am to the Shoalhaven Heads Memorial Park via Shoalhaven Heads Road for the service.
11. St Georges Basin – Memorial Service – Assemble in the Lions Park Memorial, Island Point Road (opposite hardware store) at 10.50am for service commencing at 11.00am.
12. Sussex Inlet – Assemble in Neilson Road adjacent to the RSL Sub Branch Hall at 10.00am for march commencing at 10.15am to the Sussex Inlet War Memorial at the RSL Club for the service.

CARRIED

**TC18.42 Shared Path Missing Link Project - Vincent and Twyford Sts - Vincentia (PN 3476)****HPERM Ref:  
D18/71926****Recommendation**

That the General Manager (Director Assets and Works) be advised that the Shoalhaven Traffic Committee has no objection to the proposed shared path and associated signage and line marking plan for the proposed as detailed in the attached plan TRAF 2018/24, and includes;

1. Removal of the reinforced turf roadway and construction of a 3.5m wide road pavement in Vincent St.
2. Signposting the area in front of property #2, 4, 6, 8 & 12 Vincent St as a 10km/h shared zone. Due to constraints in this area a separated path cannot be provided.
3. The construction of a 2.5m shared path on the back of new kerb and guttering on the northern side of Twyford Street.
4. Constructing 19 x 90° parking spaces (including 1 disabled parking space).

**RECOMMENDED** (By consent)

Subject to the proposed 10km/h shared zone fronting property numbers 2,4,6,8,10 & 12 Vincent St, currently being applied for through NSW Road and Maritime Services directly (separate from the Shoalhaven Traffic Committee process):

That the General Manager (Director Assets and Works) be advised that the Shoalhaven Traffic Committee has no objection to the proposed shared path and associated signage and line marking plan for the proposed as detailed in the attached plan TRAF 2018/24, and includes;

1. Removal of the reinforced turf roadway and construction of a 3.5m wide road pavement in Vincent St.
2. Signposting the area in front of property #2, 4, 6, 8 & 12 Vincent St as a 10km/h shared zone. Due to constraints in this area a separated path cannot be provided.
3. The construction of a 2.5m shared path on the back of new kerb and guttering on the northern side of Twyford Street.
4. Constructing 19 x 90° parking spaces (including 1 disabled parking space).

CARRIED

**TC18.43 Signs and Lines - Bolong Road - Proposed Packing Facility Upgrade Works Manildra Pty Ltd - (PN 2613)****HPERM Ref:  
D18/79080****Recommendation**

That the General Manager (Director Assets and Works) be advised that the Shoalhaven Traffic Committee has no objection to the proposed line marking and regulatory signage for the proposed entry road intersection for the Manildra Group, Bolong Road, Bomaderry, as detailed in the attached plan (drawing no. 25003-200\_210) TRAF 2018/2.

**RECOMMENDED** (By consent)

That the General Manager (Director Assets and Works) be advised that the Shoalhaven Traffic Committee has no objection to the proposed line marking and regulatory signage for the proposed entry road intersection for the Manildra Group, Bolong Road, Bomaderry, as detailed in the attached plan (drawing no. 25003-200\_210) TRAF 2018/2.

CARRIED

**GENERAL BUSINESS**

Nil.

There being no further business, the meeting concluded, the time being 9.55am.

Mr Tom Dimec  
CHAIRPERSON



## **TC18.44 Recommendations from Previous Meeting**

**HPERM Ref:** D18/122203

**Convenor:** Brad Davis

### **Recommendation (Item to be determined under delegated authority)**

That the report regarding the recommendations from the previous meeting be received for information.

### **Details**

The minutes of the Shoalhaven Traffic Committee meeting held on 13 March 2018 are included in the agenda.

The recommendations contained therein were submitted to Council at its meeting held on 27 February 2018 (reconvened 3 April 2018). All recommendations were adopted.

TC18.44

**TC18.45 Regulatory signage & line marking - Service Station - 271 Princes Highway, Bomaderry (PN 3485)**

**HPERM Ref:** D18/122179

**Convenor:** Brad Davis

**Attachments:** 1. TRAF2018/26 [↓](#)

**Recommendation**

That the General Manager (Director Assets and Works) be advised that the Shoalhaven Traffic Committee has no objection to the proposed internal regulatory signage and line markings associated with the proposed service station development as detailed in the attached plan TRAF2018/26. Subject to the applicant obtaining separate approval from Roads & Maritime Services regarding proposed changes to the Princes Highway, including signage and line marking.

**Details**

Applicant: Isaac Property Developments Pty Ltd

Owner: G ARONEY Pty Ltd & MARGOE Pty Ltd

three (3) Lot Torrens title subdivision - 271 Princes Highway, Bomaderry – Lot 3 & 5 – DP 619493

Council has received a development application for a proposed service station – including convenience / retail store, canopy, fuel pumps, fuel storage, car parking and associated line marking and signage.

In accordance with consent condition 22, a regulatory signage and line marking plan has been submitted for the Committee's consideration.

Approval is sought only to the signage and line marking internal to the site. All signage and line marking external to the site on the Princes Highway will be subject to separate approval from Roads & Maritime Services.

TC18.45

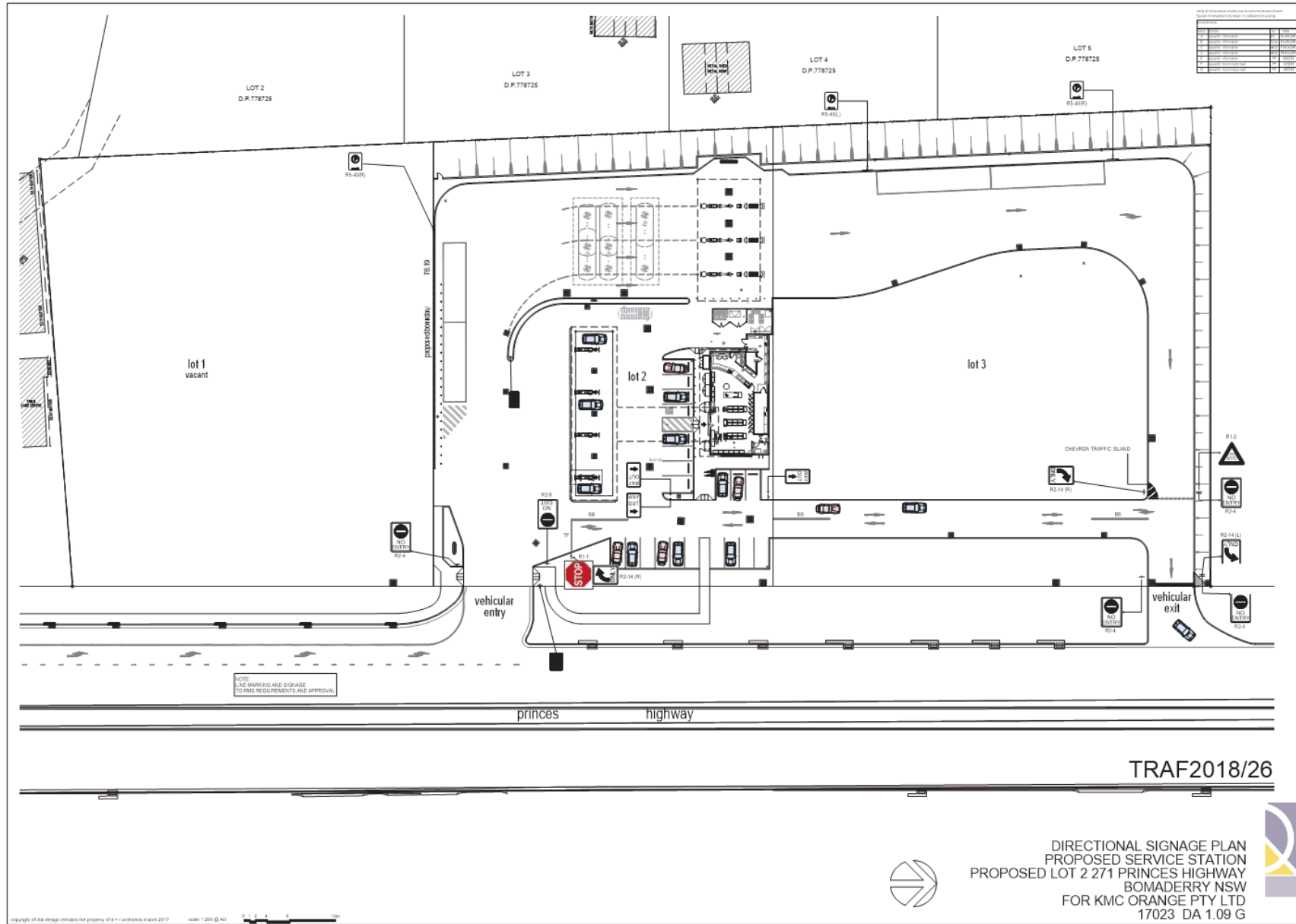

TC18.45 - Attachment 1